

NOTICE!!

These documents have been scanned!

Do not place un-scanned documents beneath this notice!

Do not remove this notice from this file!

GPO Jacket No. 560-102
Print Order 61540
Rise Business Services, LLC
Job=AZ15 5/10/2019



Box Number= AZ15031



Claim Begin-End: AMC429559-AMC429562

1 Initial Receipt



AZ15031-5

AMC429540-AMC429995

**NO WARRANTY IS MADE BY BLM
FOR USE OF THE DATA FOR
PURPOSES NOT INTENDED BY BLM**

United States Department of the Interior
Bureau of Land Management
 LANDS/RECREATION & PLANNING
 ONE N CENTRAL AVE
 PHOENIX, AZ 85004 -2203
 Phone: 602-417-9200

Receipt



No: 3152410

Transaction #: 3244753	
Date of Transaction: 10/20/2014	
CUSTOMER:	
CLIVE BAILEY PO BOX 385 DRAGOON, AZ 85609-0385 US	

LINE #	QTY	DESCRIPTION	REMARKS	UNIT PRICE	TOTAL
1	4.00	LOCATABLE MINERALS / MINING CLAIMS-NEW, UNADJUD, ONE OR MORE AUTH NOS / NEW MINING CLAIMS LOCATION FEE CASES: AMC429559/\$37.00, AMC429560/\$37.00, AMC429561/\$37.00, AMC429562/\$37.00		- n/a -	148.00
2	4.00	LOCATABLE MINERALS / MINING CLAIMS-NEW, UNADJUD, ONE OR MORE AUTH NOS / NEW MINING CLAIM PROCESSING FEE CASES: AMC429559/\$20.00, AMC429560/\$20.00, AMC429561/\$20.00, AMC429562/\$20.00		- n/a -	80.00
3	4.00	LOCATABLE MINERALS / MINING CLAIMS-NEW, UNADJUD, ONE OR MORE AUTH NOS / NEW MINING CLAIMS MAINTENANCE FEE CASES: AMC429559/\$155.00, AMC429560/\$155.00, AMC429561/\$155.00, AMC429562/\$155.00		- n/a -	620.00
TOTAL:					\$848.00

PAYMENT INFORMATION			
1	AMOUNT:	848.00	POSTMARKED: N/A
	TYPE:	CHECK	RECEIVED: 10/17/2014
	CHECK NO:	1641	
	NAME:	BAILEY, CLIVE PO BOX 385 DRAGOON AZ 85609-0385 US	

REMARKS

NOTICE!!

These documents have been scanned!

Do not place un-scanned documents beneath this notice!

Do not remove this notice from this file!

GPO Jacket No. 560-102
Print Order 61540
Rise Business Services, LLC
Job=AZ15 5/10/2019



Box Number= AZ15031



Claim Begin-End: AMC429559-AMC429562

2 Correspondence



AZ15031-5

AMC429540-AMC429995

**NO
DOCUMENTS
FOUND**

NO DOCUMENTS FOUND
NO DOCUMENTS FOUND

NOTICE!!

These documents have been scanned!

Do not place un-scanned documents beneath this notice!

Do not remove this notice from this file!

GPO Jacket No. 560-102
Print Order 61540
Rise Business Services, LLC
Job=AZ15 5/10/2019



Box Number= AZ15031



Claim Begin-End: AMC429559-AMC429562

3 Transfers



AZ15031-5

AMC429540-AMC429995

**NO
DOCUMENTS
FOUND**

NO DOCUMENTS FOUND
NO DOCUMENTS FOUND

NOTICE!!

These documents have been scanned!

Do not place un-scanned documents beneath this notice!

Do not remove this notice from this file!

GPO Jacket No. 560-102
Print Order 61540
Rise Business Services, LLC
Job=AZ15 5/10/2019



Box Number= AZ15031



Claim Begin-End: AMC429559-AMC429562

4 Annual Filings



AZ15031-5

AMC429540-AMC429995

429559

193
[Handwritten signature]

Form 3830-2
(January 2017)

UNITED STATES
DEPARTMENT OF THE INTERIOR
BUREAU OF LAND MANAGEMENT
MAINTENANCE FEE WAIVER CERTIFICATION

FORM APPROVED
OMB NO. 1004-0114
Expires: January 31, 2020

SEE INSTRUCTIONS ON PAGE 2

- This small miner waiver is filed for the assessment year beginning on September 1, 2019 and ending on September 1, 2020.
- The undersigned and all related parties owned ten or fewer mining claims, mill, or tunnel sites located and maintained on Federal lands in the United States of America on September 1, 2019.
- The undersigned have performed the assessment work required by law for each mining claim listed prior to filing this waiver and understand that by filing this form, the undersigned must file an affidavit of assessment work with the Bureau of Land Management (BLM) by the December 30th following the filing of this waiver.
- The undersigned understand that if the assessment work obligation has not yet come due under 30 U.S.C. 28 (for those claims in their first assessment year only), a notice of intent to hold reciting this condition must be recorded by the December 30th following the filing of this waiver.
- The undersigned understand that mill and tunnel sites may also be listed on this waiver and be waived from payment of the maintenance fee, and that a notice of intent to hold for these sites is required to be filed with the BLM by the December 30th following the filing of this waiver.
- The undersigned understand and acknowledge that pursuant to 43 U.S.C. 1212 and 18 U.S.C. 1001, the filing or recording of a false, fictitious, or fraudulent document with the BLM may result in a fine of up to \$250,000, a prison term not to exceed five years, or both.
- The mining claims, mill or tunnel sites for which this waiver from payment of the maintenance fees is requested are:

CLAIM OR SITE NAME	BLM RECORDATION SERIAL NUMBER
1. Alpha Omega #64 ✓	429559
2. Alpha Omega #65	429560
3. Alpha Omega #76	429561
4. Alpha Omega #77	429562
5.	
6.	
7.	
8.	
9.	
10.	

RECEIVED
BLM AZ STATE OFFICE
2019 AUG 12 P 2:37
PHOENIX, ARIZONA

The owner(s) (claimants) of the above mining claims and sites are:

Clive R. G. Bailey

(Owner's Name - Please Print)

PO Box 385

(Owner's Mailing Address)

(Owner's Name - Please Print)

(Owner's Mailing Address)

(Owner's Name - Please Print)

(Owner's Mailing Address)

(Owner's Name - Please Print)

(Owner's Mailing Address)

(Continued on page 2)

Clive R. G. Bailey

(Owner's Signature)

Dragoon AZ 85609

(City) (State) (Zip Code)

(Owner's Signature)

(City) (State) (Zip Code)

(Owner's Signature)

(City) (State) (Zip Code)

(Owner's Signature)

(City) (State) (Zip Code)

ENTERED
SEP 12 2019
BY: *[Signature]*

4531984

W. G. [Signature]

429559

447887

415596

NOTICE OF INTENTION TO HOLD MINING CLAIMS/SITES

When Recorded Return Document to:

Clive Bailey
P.O. Box 385
Dragon, AZ 85609

RECEIVED
BLM AZ STATE OFFICE
2018 DEC 14 P 2:41
PHOENIX, ARIZONA
BLM
Date
Stamp

Check here if this is a change of address.

Telephone: (520) 360-4936

E-mail Address: edge49tos@gmail.com

I (We) intend to hold the claims(s) and/or site(s) listed below for the calendar year 2019, and I (We) have filed or will file a Notice of Intent to Hold in the county where the claim (s) is located.

Reason for filing a Notice of Intent to Hold instead of an assessment work filing (check one):

- Maintenance fee was paid to maintain claim(s) during this assessment year. TRNS 4356917 8-22-18
- Mill or tunnel sites.
- Claim(s) was located during the current assessment year.
- BLM has deferred assessment work (attach copy of decision granting deferment, or pending petition for deferment including date petition was filed.) Alpha Omega Small Miner # 4241504 8-21-18

Line No.	AMC NUMBER	CLAIM/SITE NAME	COUNTY RECORDER DATA (If available)	TWP	RNG	SEC
1	429562	Alpha Omega #77	2014-20589	16S	23E	4
2	447888	Alpha Omega #76	2014-20588	16S	23E	4
3	447889	Alpha Omega #65	2014-00587	16S	23E	4
4	447890	Alpha Omega #64	2014-20586	16S	23E	4
5*	415596	Blackwatch Frac.	2012-10607	16S	22E	13
6						
7						
8						
9						
10						

429561
429560
429559

4336456

Form: MCF110
Revised July 2014
Page 1 of 2
JAN 29 2019
BY: RAM

NOTICE OF INTENTION TO HOLD MINING CLAIMS/SITES
page 2

RECEIVED
BLM AZ STATE OFFICE
2010 DEC 14 P 2:41
PHOENIX, ARIZONA
BLM
Date
Stamp

1. State of Arizona, County of Cochise

2. I (Name) Clive R. G. Bailey

3. Reside at (Address) 4528 E. Sacred Rock Road, P.O. Box 385

City Draoon County Cochise State AZ Zip 85609

being duly sworn, depose and say that I am a citizen of the United States, more than eighteen years of age, that all of the facts set forth in this notice, subject to the provisions and penalties of 18 U.S.C. 1001 pertaining to the filing of false, fictitious, or fraudulent statements with the United States, are true and correct according to the best of my knowledge, information and belief.

4. Owner's name and address (If not shown in Items 1-3 above). _____

5. Dated 10-23-18 Signature: Clive R. G. Bailey

Bureau of Land Management
Arizona State Office
www.az.blm.gov

No. of Claims: _____ x \$10 = _____
Check No: _____ Init. _____
Receipt No.: _____
For BLM Use Only

P.O. Box 385
DRAGON, AZ 85609



RECEIVED
BLM AZ STATE OFFICE
2018 DEC 14 P 2:41
PHOENIX, ARIZONA

United States Department of the Interior
Bureau of Land Management
DIV OF LANDS, MINRLS & ENERGY
ONE N CENTRAL AVE
PHOENIX, AZ 85004 -4427
Phone: 602-417-9200



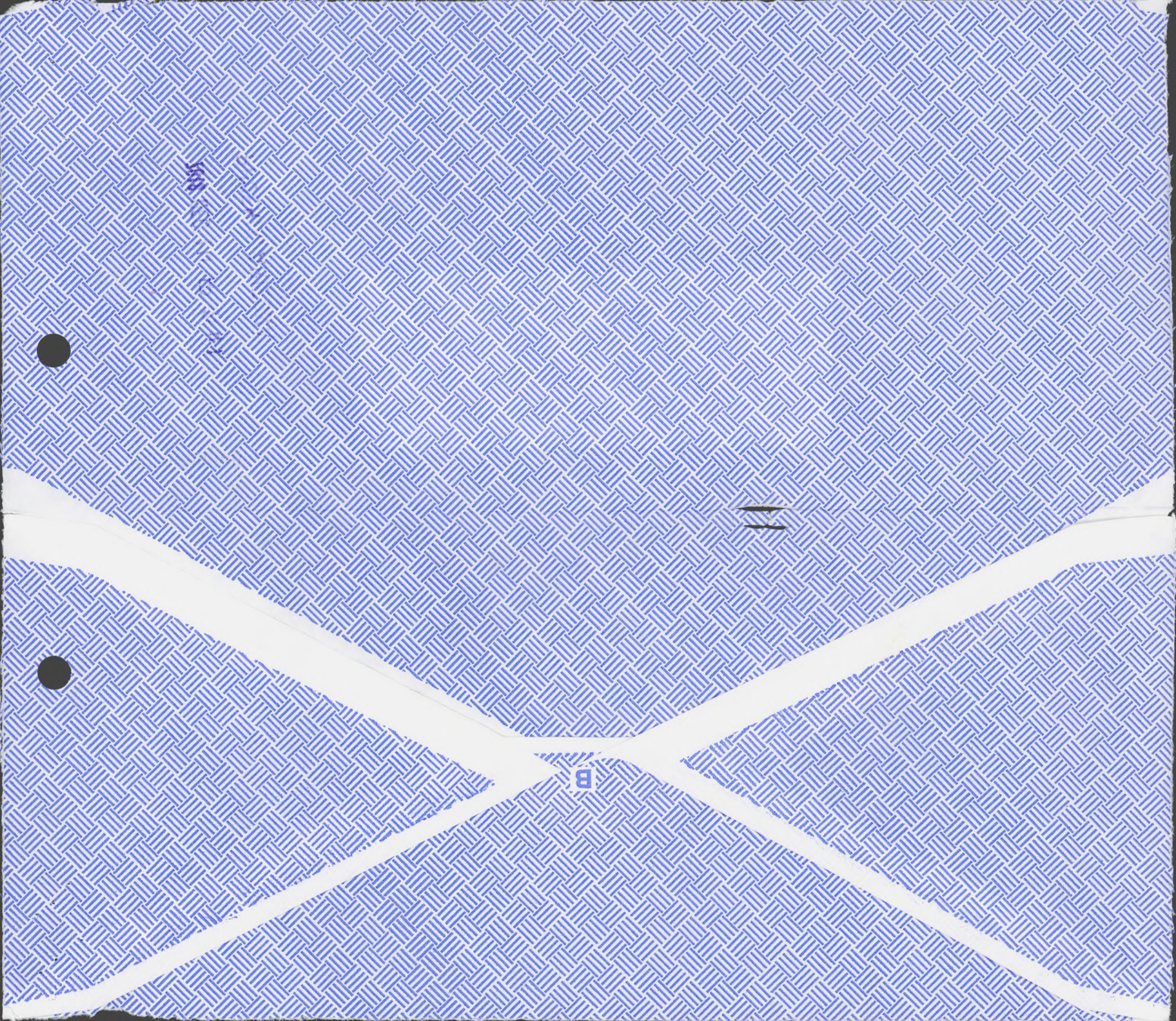

United States Department of the Interior

Bureau of Land Management

DIV OF LANDS, MINRLS & ENERGY

ONE N CENTRAL AVE

PHOENIX, AZ 85004 -4427

Phone: 602-417-9200

Receipt

No:

4336456

Transaction #: 4453234	
Date of Transaction: 12/17/2018	
CUSTOMER:	
	CLIVE BAILEY PO BOX 385 DRAGOON, AZ 85609-0385 US

LINE #	QTY	DESCRIPTION	REMARKS	UNIT PRICE	TOTAL
1	1.00	LOCATABLE MINERALS / MINING CLAIMS- NOT NEW-UNADJUD, ONE AUTH NO. ONLY / MINING CLAIM MONEY RECEIVED CASES: AMC429562/\$75.00	POL 2018/5	- n/a -	75.00
TOTAL:					\$75.00

PAYMENT INFORMATION			
1	AMOUNT:	75.00	POSTMARKED: N/A
	TYPE:	CHECK	RECEIVED: 12/14/2018
	CHECK NO:	1294	
	NAME:	BAILEY, CLIVE PO BOX 385 DRAGOON AZ 85609-0385 US	

REMARKS

This receipt was generated by the automated BLM Collections and Billing System and is a paper representation of a portion of the official electronic record contained therein.

UNITED STATES
DEPARTMENT OF THE INTERIOR
BUREAU OF LAND MANAGEMENT

328

429559

MAINTENANCE FEE WAIVER CERTIFICATION

FORM APPROVED
OMB NO. 1004-0114
Expires: January 31, 2020

SEE INSTRUCTIONS ON PAGE 2

1. This small miner waiver is filed for the assessment year beginning on September 1, 2018 and ending on September 1, 2019.
2. The undersigned and all related parties owned ten or fewer mining claims, mill, or tunnel sites located and maintained on Federal lands in the United States of America on September 1, 2018.
3. The undersigned have performed the assessment work required by law for each mining claim listed prior to filing this waiver and understand that by filing this form, the undersigned must file an affidavit of assessment work with the Bureau of Land Management (BLM) by the December 30th following the filing of this waiver.
4. The undersigned understand that if the assessment work obligation has not yet come due under 30 U.S.C. 28 (for those claims in their first assessment year only), a notice of intent to hold reciting this condition must be recorded by the December 30th following the filing of this waiver.
5. The undersigned understand that mill and tunnel sites may also be listed on this waiver and be waived from payment of the maintenance fee, and that a notice of intent to hold for these sites is required to be filed with the BLM by the December 30th following the filing of this waiver.
6. The undersigned understand and acknowledge that pursuant to 43 U.S.C. 1212 and 18 U.S.C. 1001, the filing or recording of a false, fictitious, or fraudulent document with the BLM may result in a fine of up to \$250,000, a prison term not to exceed five years, or both.
7. The mining claims, mill or tunnel sites for which this waiver from payment of the maintenance fees is requested are:

CLAIM OR SITE NAME	BLM RECORDATION SERIAL NUMBER
1. Alpha Omega #64	429559 (913)
2. Alpha Omega #65	429560
3. Alpha Omega #61	429561
4. Alpha Omega #62	429562
5.	
6.	
7.	
8.	
9.	
10.	

RECEIVED
BLM AZ STATE OFFICE
2018 AUG 21 P 2:05
PHOENIX, ARIZONA

The owner(s) (claimants) of the above mining claims and sites are:

Clive R. G. Bailey
(Owner's Name - Please Print)

Clive R. G. Bailey
(Owner's Signature)

P.O. Box 385
(Owner's Mailing Address)

Dragoon AZ 85609
(City) (State) (Zip Code)

(Owner's Name - Please Print)

(Owner's Signature)

(Owner's Mailing Address)

(City) (State) (Zip Code)

(Owner's Name - Please Print)

(Owner's Signature)

(Owner's Mailing Address)

(City) (State) (Zip Code)

(Owner's Name - Please Print)

(Owner's Signature)

(Owner's Mailing Address)

(City) (State) (Zip Code)

(Continued on page 2)

ENTERED
SEP 12 2018
BY: BOS

#4241504

2010 APR 15 09:02

Handwritten scribbles or notes in blue ink.

WORKING IN THE...

Faint, mostly illegible text printed on the page, likely bleed-through from the reverse side. Some words like "WORKING" and "IN THE" are visible.

Sum of ...

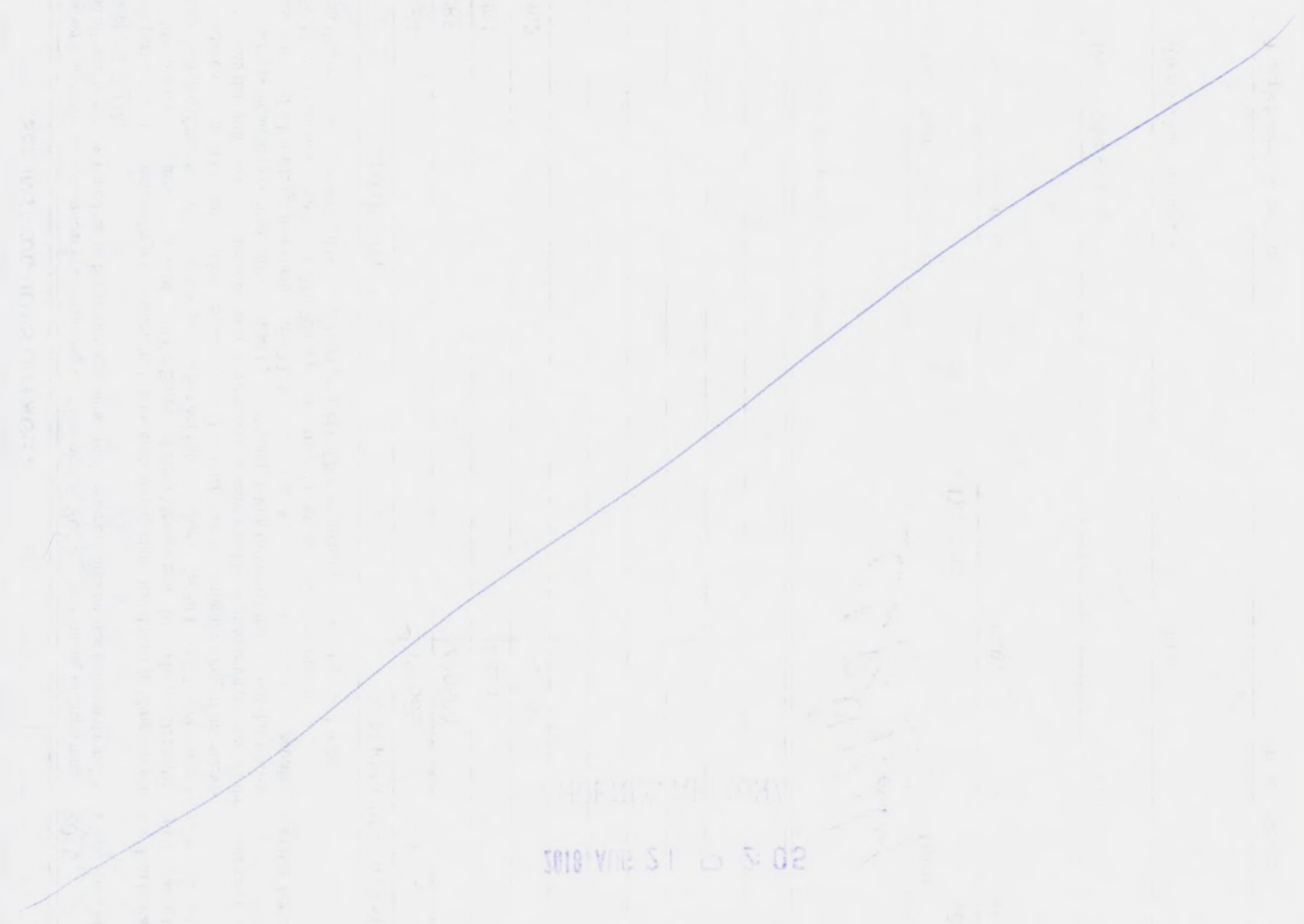

Faint text at the bottom right of the page.

When Recorded Return Document No:

Amc 429559

Clive Bailey
P.O. Box 385
DRA GOON, AZ 85609

Check here if this is a change of address.

Telephone: (520) 586-2408

E-mail address: edge 49 tos @ gmail . com

AFFIDAVIT OF PERFORMANCE OF ANNUAL WORK

1. State of Arizona, County of Cochise ss:

2. I (Name) Clive R.G. Bailey

3. Reside at (Address) 4528 E. Sacred Rock Road
(P.O. Box 385)

City Dragoon County Cochise

RECEIVED
BLM AZ STATE OFFICE
2018 AUG 21 P 2:05
PHOENIX, ARIZONA
BLM
Date
Stamp

State AZ Zip 85609 being duly sworn, depose and say that I am a citizen of the United States, more than eighteen years of age, and that all of the facts set forth in this affidavit, subject to the provisions and penalties of 18 U.S.C. 1001 pertaining to the filing of false, fictitious, or fraudulent statements with the United States, are true and correct according to the best of my knowledge, information and belief.

4. Owner's name and address (If not shown in Items 1-3 above).
N/A See Above

5. That I am personally acquainted with the mining claim(s). The work and improvements were made by and at the expense of the owner(s) of said claim(s). Said contiguous group of claims, listed on this document, are situated in the

Cochise (optional) Mining District; Cochise County, Arizona.

Line No.	AMC NUMBER	CLAIM/SITE NAME	COUNTY RECORDER DATA (If available)	TWP	RNG	SEC
1	429562	Alpha Omega #77	2014-20589	16S	23E	4
2	429561	Alpha Omega #76	2014-20588	16S	23E	4
3	429560	Alpha Omega #65	2014-20587	16S	23E	4
4	429559	Alpha Omega #64	2014-20586	16S	23E	4
5						
6						

AD 9/4/18

RECEIVED
BLM AZ STATE OFFICE
2018 AUG 21 P 2:05
PHOENIX, ARIZONA

BLM
Date
Stamp

7					
8					
9					
10					

6. That between the dates starting at 12 o'clock noon on September 1, 2017 and ending at 12 o'clock noon on September 1, 2018 at least \$ 600.00 dollars worth of work and improvements were done and performed upon said claim(s) or upon one or more of a contiguous group of claims for the benefit of all, wholly or partly outside of a contiguous group of claims for the benefit of all, not including the location work.

7. That the following persons were employed to perform the work and improvements described herein: Texas Canyon Rock + Sand Ron, Joe, + Jon Marten's for ladder + access work

8. That the work and improvements performed were: Coarse Rock was hauled to fill gully on the main existing road, on the claims for access. 18' of ^{NEW} LADDER ABOVE the 2nd level access shaft, cable ladders attached to timber on the 4th level slope, 5th level accessed

9. Dated: 8-15-18 Signature: Clive R.G. Bailey

SUBSCRIBED AND SWORN TO before me, a Notary Public, this 15 day of August 2018

By: Clive R.G. Bailey

Notary Public Bridget M Schubert

My Commission Expires Feb 14, 2021

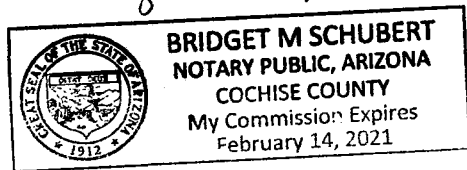

Bureau of Land Management
Arizona State Office
www.blm.gov/az

No. of Claims: _____ x \$10 = _____
 Check No.: _____ Init. _____
 Receipt No.: _____
 For BLM Use Only

RECEIVED
MIDWESTERN
UNIVERSITY

United States Department of the Interior
Bureau of Land Management
 DIV OF LANDS, MINRLS & ENERGY
 ONE N CENTRAL AVE
 PHOENIX, AZ 85004 -4427
 Phone: 602-417-9200

Receipt

No: 4241504

Transaction #: 4356917	
Date of Transaction: 08/22/2018	
CUSTOMER:	
CLIVE BAILEY PO BOX 385 DRAGOON, AZ 85609-0385 US	

LINE #	QTY	DESCRIPTION	REMARKS	UNIT PRICE	TOTAL
1	1.00	LOCATABLE MINERALS / MINING CLAIMS-NOT NEW-UNADJUD, ONE AUTH NO. ONLY / MINING CLAIM MONEY RECEIVED CASES: AMC429559/\$195.00	POL 2018/4 WAV MAINT 2019/1	- n/a -	195.00
TOTAL:					\$195.00

PAYMENT INFORMATION			
1	AMOUNT:	155.00	POSTMARKED: N/A
	TYPE:	CHECK	RECEIVED: 08/21/2018
	CHECK NO:	1266	
	NAME:	BAILEY, CLIVE PO BOX 385 DRAGOON AZ 85609-0385 US	
2	AMOUNT:	40.00	POSTMARKED: N/A
	TYPE:	CHECK	RECEIVED: 08/21/2018
	CHECK NO:	1267	
	NAME:	BAILEY, CLIVE PO BOX 385 DRAGOON AZ 85609-0385 US	

REMARKS
PLEASE ONLY SEND ONE COPY OF THE AFFIDAVIT ONLY/EITHER FORM WILL WORK/ THANK YOU

MF pd on Amc 425596 RM

AFFIDAVIT OF ANNUAL ASSESSMENT WORK

WHEN RECORDED, MAIL DOCUMENT TO:

NAME: Clive R. G. Bailey

ADDRESS: PO Box 386

CITY, STATE, ZIP: Dragoon, AZ 85609

FOR COUNTY RECORDER'S USE

No. of Claims 4

x \$10/claim

Total due BLM \$ 50

TO ALL WHOM IT MAY CONCERN:

1. The undersigned certifies that at least \$100 per claim was expended for development, labor and improvements, or equivalent value added, as the annual assessment work for the assessment year ending September 1, 2018 for the following contiguous unpatented mining claim(s), located in the County of Cochise, in the State of Arizona.

BLM Serial No.	Name of Claim	Tp	Rg	Sec	Mer	County Recordation Book and Page No.	Co. Recording Date
429562	Alpha Omega #77	16S	23E	4	GSR	2014-20589	11/19/14
447888	Alpha Omega #76	16S	23E	4	GSR	2014-20588	11/19/14
447889	Alpha Omega #65	16S	23E	4	GSR	2014-00587	11/19/14
447890	Alpha Omega #64	16S	23E	4	GSR	2014-20586	11/19/14

Not Clive Bailey's claims. Not enough money to pay these.

RECEIVED
2018 AUG 21 PM 2:09
PHOENIX ARIZONA

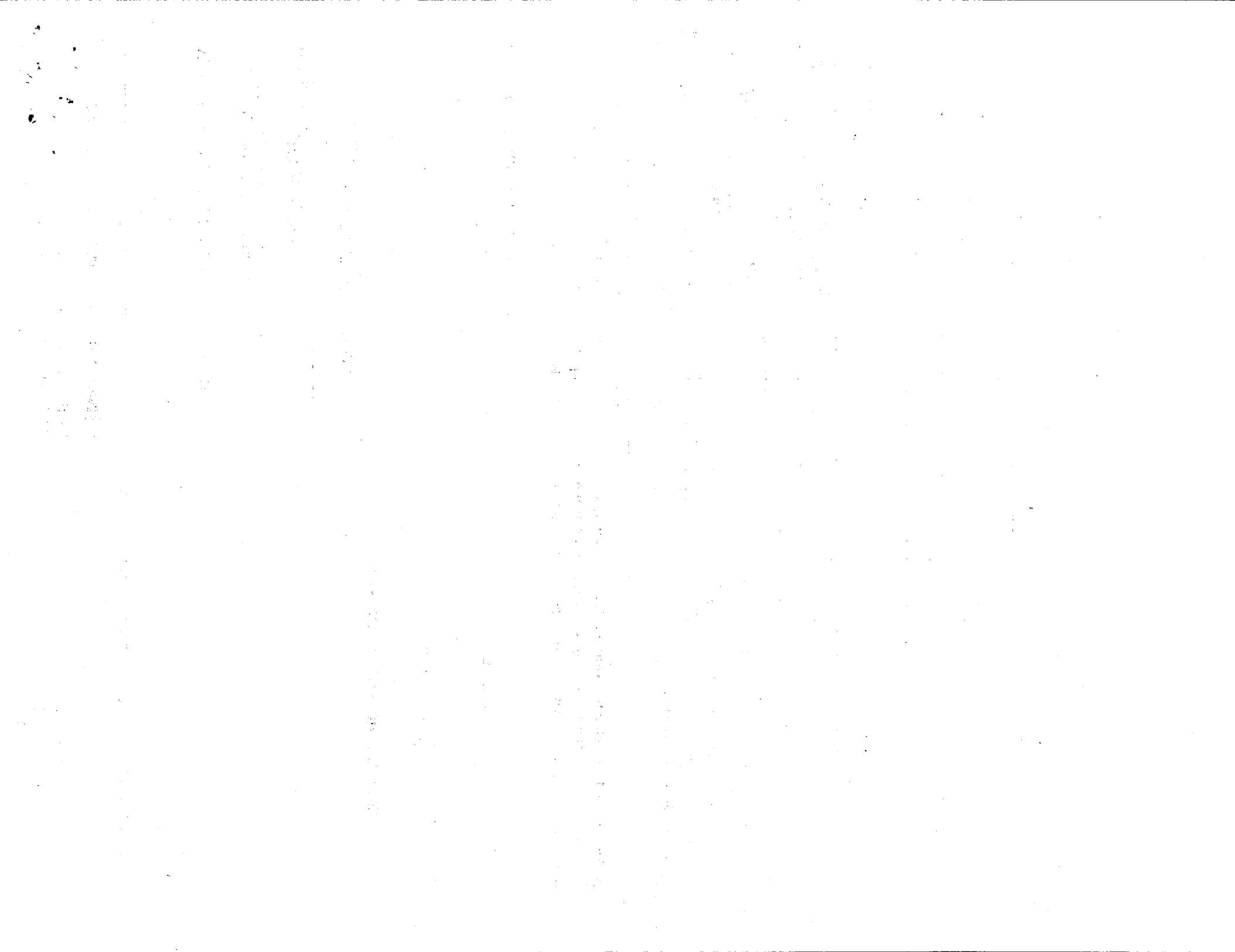

2. Type of labor and improvements (specify what was done and give the total value for that labor and improvement to show at least \$100 for each claim). If a geological, geochemical, or geophysical survey was performed, as per 30 U.S.C. 28-1, reference the title of the report of survey, give cost and date of the survey and report, and indicate it was filed with the County Recorder:

Description of Work Performed	Value of Work Performed	Date Work Was Performed
Road on claims wash repair 13 tons of Rock	\$413.79	8-15-18
Main Shaft 22' of ladder added above 2nd level, cable ladder attached		12/9/17
below the 4th level for safety.	\$200	12/9/17

3. Name and mailing address of each person who performed the labor and improvements:

Name (please print)
 Texas Canyon Rock & Sand
 Gary Weber - Driver
 Ron, Joe & Jon Martens
 Clive Bailey

Current Mailing Address (please print)
 Box 1157 Benson, AZ 85602
 13497 Bell Benson, AZ 85602
 PO Box 385 Dragoon, AZ 85609

4. Name and mailing address of each person who holds and claims the subject mining claim(s) for the valuable minerals contained therein. Be sure to indicate if there is a change of address:

Name (please print)
 Clive R. G. Bailey

Current Mailing Address (please print)
 PO Box 385 Dragoon, AZ 85609

*Extra info
 National Form
 Epic / indicated
 2014 FORM OK
 Thanks
 Clive Bailey*

RECEIVED
 BLM AT STATE OFFICE
 2018 AUG 21 P 2:06
 PHOENIX, ARIZONA

On the date of August, 20 18, all monuments on the subject claim(s), and all notices required by law were posted on the ground in place, and at said date, each corner monument bore or contained

[The page contains extremely faint, illegible text, likely bleed-through from the reverse side of the document. The text is arranged in several vertical columns and is too light to transcribe accurately.]

P.O. BOX 358
DRAGON, AZ 85609

United States Department of the Interior
Bureau of Land Management
DIV OF LANDS, MINRLS & ENERGY
ONE N CENTRAL AVE
PHOENIX, AZ 85004 -4427
Phone: 602-417-9200

PHOENIX, ARIZONA

2018 AUG 21 P 2:06

RECEIVED
BLM AZ STATE OFFICE

The image features a dense, repeating woven pattern in shades of blue and white. A prominent white wavy line runs horizontally across the middle of the frame. Two solid black circular dots are positioned on the left side of the image. A small, blue, sans-serif letter 'B' is located near the center of the white wavy line.

B

DEPARTMENT OF THE INTERIOR
BUREAU OF LAND MANAGEMENT
Mining Claims

CUSTOMER INFORMATION

Admin State:

AZ

Geo State:

AZ

BAILEY CLIVE R G

Int Rel:

CLAIMANT

Customer ID:

2102668

PO BOX 385
DRAGON AZ 85609-0385

Serial Number	Lead Serial Number	Claim Name	County	D	Case Type	Last A Yr	Location Date	Meridian Township Range Section	Subdiv
AMC429562	AMC429559	ALPHA OMEGA 77	COCHISE	A	LODE	2018	10/01/2014	14 0160S 0230E 004	NW
AMC429561	AMC429559	ALPHA OMEGA 76	COCHISE	A	LODE	2018	10/01/2014	14 0160S 0230E 004	NW
AMC429560	AMC429559	ALPHA OMEGA 65	COCHISE	A	LODE	2018	10/01/2014	14 0160S 0230E 004	NW
AMC429559	AMC429559	ALPHA OMEGA 64	COCHISE	A	LODE	2018	10/01/2014	14 0160S 0230E 004	NW
AMC415596	AMC415596	BLACKWATCH FRACTION	COCHISE	A	LODE	2019	04/27/2012	14 0160S 0220E 013	NW

AMC 429559
415596

AFFIDAVIT OF ANNUAL ASSESSMENT WORK

WHEN RECORDED, MAIL DOCUMENT TO:

NAME: Clive R. G. Bailey
ADDRESS: P.O. Box 385
CITY, STATE, ZIP: Dragoon, AZ 85609

FOR COUNTY RECORDER'S USE

No. of Claims 4
x \$10/claim
Total due BLM \$ 40.00

TO ALL WHOM IT MAY CONCERN:

1. The undersigned certifies that at least \$100 per claim was expended for development, labor and improvements, or equivalent value added, as the annual assessment work for the assessment year ending September 1, 2017 for the following contiguous unpatented mining claim(s), located in the County of Cochise, in the State of Arizona.

BLM Serial No.	Name of Claim	Tp	Rg	Sec	Mer	County Recordation Book and Page No.	Date
AMC 429559	Alpha Omega #64	16 S	23 E	4	GSR	2014-20586	11-19-14
AMC 429560	Alpha Omega #65	16 S	23 E	4	GSR	2014-20587	11-19-14
AMC 429561	Alpha Omega #76	16 S	23 E	4	GSR	2014-20588	11-19-14
AMC 429562	Alpha Omega #77	16 S	23 E	4	GSR	2014-20589	11-19-14

RECEIVED
 BLM AZ STATE OFFICE
 2017 DEC 20 PM 2:44
 PHOENIX, ARIZONA

(Continued on page 2)

ENTERED
 DEC 20 2017
 BY: [Signature]

2. Type of labor and improvements (specify what was done and give the total value for that labor and improvement to show at least \$100 for each claim). If a geological, geochemical, or geophysical survey was performed, as per 30 U.S.C. 28-1, reference the title of the report of survey, give cost and date of the survey and report, and indicate it was filed with the County Recorder:

Description of Work Performed	Value of Work Performed	Date Work Was Performed
CABLE & WOOD LADDERS BUILT AND TAKEN TO SITE	\$ 320	JAN-FEB 2017
44' WOOD LADDERS INSTALLED 1 st to 2 nd level bypass	\$	6-23-17
52' CABLE LADDERS INSTALLED FROM 4 th level down	\$ 350	
	\$ 670	

3. Name and mailing address of each person who performed the labor and improvements:

Name (please print)

ROLF LUETCKE

RON, JONATHAN, JOSEPH
MARTENS

Current Mailing Address (please print)

1313 N. Highway 80 St. David, AZ 85630-9706

13497 S. Bell, Benson, AZ 85602

4. Name and mailing address of each person who holds and claims the subject mining claim(s) for the valuable minerals contained therein. Be sure to indicate if there is a change of address:

Name (please print)

Clive R. G. Bailey

Current Mailing Address (please print)

P.O. Box 385 Dragoon, AZ 85609

RECEIVED
 CLM AZ STATE OFFICE
 2017 DEC 20 P 2:44
 PHOENIX, ARIZONA

5. The undersigned testifies that on the date of September 1, 2017, all monuments required by law were erected upon the subject claim(s), and all notices required by law were posted on the subject claim(s) or copies thereof were in place, and at said date, each corner monument bore or contained

markings sufficient to appropriately designate the corner of the claim to which it pertains and the name of the claim(s).

I hereby certify under penalty of perjury under the laws of the State of Arizona that the foregoing statements are true and correct:

Chris M. Binley
(Signature of person responsible for above statement)

Date: Dec. 15, 2017

Title 18 U.S.C. 1001 and 43 U.S.C. 1212 make it a crime for any person knowingly and willfully to make to any department or agency of the United States any false, fictitious or fraudulent statements or representations as to any matter within its jurisdiction.

Notary Block

SUBSCRIBED AND SWORN TO before me, this 15 day of December 2017.

By: [Signature]
(Signature of Affiant)

Title: Notary Public

My Commission Expires: Sept 25, 2019

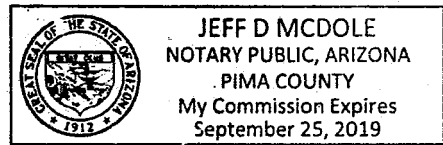

INSTRUCTIONS

1. This is an optional form that may be used to satisfy the requirements for the Bureau of Land Management (BLM) under the provisions of 43 U.S.C. §1744 and 30 U.S.C. §28-28d and the regulations thereunder (43 CFR part 3835). Since local and State laws may vary, you should contact your local and State agencies where the claims are located to ensure all applicable laws and requirements are satisfied.
2. The claimant(s) must fill in the date in paragraph 1 for the applicable assessment year and the county and state where the claims are located.
3. All claim names, BLM serial numbers, legal descriptions, and original county recording information must be listed for the claims pertaining to this assessment notice.
4. The claimant(s) must complete paragraph 2 listing all labor or improvements which was performed on or did benefit the subject mining claims. The value and date of the labor or improvements must also be listed. The total amount of labor or improvements can be listed, but the total expenditure must equal at least \$100 for each claim.
5. The names and current mailing addresses of the person(s) performing the labor shall be listed in paragraph 3.
6. The name and current mailing address of each owner (claimant) of the claims shall be listed in paragraph 4. The mailing address shall be the owner's address and not the address of an agent or anyone representing the claimant. Be sure to note if there has been a change of address.
7. Paragraph 5 shall be completed to show the date it was verified that all monuments required by law were properly erected, all notices were posted, and that corners were appropriately designated for all claims listed.
8. An exact legible reproduction or duplicate (other than microfilm or other electronic media) of this affidavit or another type of affidavit of assessment work that you file or will file in the county where each claim is located, must be filed with the BLM on or before December 30 of the calendar year in which the assessment year ends. For mill or tunnel sites, a separate notice of intent to hold must be filed with the BLM on or before December 30. Requirements for filing a notice of intent to hold can be found at 43 CFR 3835.33.
9. A processing fee of \$10 for each claim listed must be remitted to the BLM along with this or any other affidavit of assessment work.

RECEIVED
BLM STATE OFFICE
2018 DEC 20 P 2:44
PHOENIX, ARIZONA

UNITED STATES
DEPARTMENT OF THE INTERIOR
BUREAU OF LAND MANAGEMENT
**MAINTENANCE FEE PAYMENT FORM FOR
LODE CLAIMS, MILL SITES, AND TUNNEL SITES**

Remitter Name: Clive R.G. Bailey
 Mailing Address: PO Box 385
 City, State, Zip: Dragoon, AZ 85609

Check here if this is a change of address.

FOR COUNTY RECORDER'S USE

No. of claims/sites 5
 x \$155 per claim/site
 Total due BLM \$ 775

- The maintenance fee may be paid by cash, check, money order, Bureau of Land Management (BLM) Declining Deposit Account, or credit card (VISA, American Express, Discover, or MasterCard). Payments must be remitted to the BLM State Office where your claim or site is recorded and received on or before September 1. If the payment is mailed, the envelope must be postmarked by a bona fide delivery service on or before September 1 and received at the proper BLM State Office within 15 calendar days after the due date. Payments may also be made by telephone using a credit card. A complete listing of BLM State Offices with their addresses and phone numbers can be found at <http://www.blm.gov>.
- The maintenance fee for the following claim(s)/site(s) applies to the assessment year 2018.

CLAIM/SITE NAME	BLM SERIAL NO.
Blackwatch Fraction	AMC 415596
Alpha Omega #64	AMC 429559
Alpha Omega #65	AMC 429560
Alpha Omega #76	AMC 429561
Alpha Omega #77	AMC 429562

Use a separate sheet for additional claim/site names, serial numbers, and claimant names and addresses.

(Continued on page 2)

RECEIPT # 3919200

RECEIVED
 BUREAU OF LAND MANAGEMENT
 PHOENIX, ARIZONA
 2018 DEC 20 12:14
 RECEIVED
 BUREAU OF LAND MANAGEMENT
 PHOENIX, ARIZONA
 2011 AUG -2 13:13

United States Department of the Interior
Bureau of Land Management
 DIV OF LANDS, MINRLS & ENERGY
 ONE N CENTRAL AVE
 PHOENIX, AZ 85004 -4427
 Phone: 602-417-9200

Receipt

No: 3919200

Transaction #: 4028684	
Date of Transaction: 08/03/2017	
CUSTOMER:	
CLIVE BAILEY PO BOX 385 DRAGOON, AZ 85609-0385 US	

LINE #	QTY	DESCRIPTION	REMARKS	UNIT PRICE	TOTAL
1	1.00	LOCATABLE MINERALS / MINING CLAIMS- NOT NEW-UNADJUD, ONE AUTH NO. ONLY / MINING CLAIM MONEY RECEIVED CASES: AMC415596/\$775.00	MAINT FEE 2018 (5)	- n/a -	775.00
TOTAL:					\$775.00

PAYMENT INFORMATION					
1	AMOUNT:	775.00	POSTMARKED:	N/A	
	TYPE:	CHECK	RECEIVED:	08/03/2017	
	CHECK NO:	1168			
	NAME:	BAILEY, CLIVE PO BOX 385 DRAGOON AZ 85609-0385 US			

REMARKS

This receipt was generated by the automated BLM Collections and Billing System and is a paper representation of a portion of the official electronic record contained therein.

RECEIVED
BLM AZ STATE OFFICE
2011 DEC 20 P 2:44
PHOENIX, ARIZONA

P
D



Attn: ReAnn Myers Land Law Examiner

2017 DEC 20 P 2:44
PHOENIX, AZ

United States Department of the Interior
Bureau of Land Management
DIV OF LANDS, MINRLS & ENERGY
ONE N CENTRAL AVE
PHOENIX, AZ 85004 -4427
Phone: 602-417-9200

NOTICE OF INTENTION TO HOLD MINING CLAIMS/SITES

When Recorded Return Document to:

Clive Bailey
P.O. Box 385
Dragoon, AZ 85609

RECEIVED
 BLM AZ STAFF OFFICE
 2011 DEC - 8 P 3:13
 PHOENIX, ARIZONA
 BLM
 Date
 Stamp

Check here if this is a change of address.
 Telephone: (520) 586-2408
 E-mail Address: edge49tos@gmail.com

I (We) intend to hold the claims(s) and/or site(s) listed below for the calendar year 2017-18, and I (We) have filed or will file a Notice of Intent to Hold in the county where the claim (s) is located.

Reason for filing a Notice of Intent to Hold instead of an assessment work filing (check one):

- Maintenance fee was paid to maintain claim(s) during this assessment year.
- Mill or tunnel sites.
- Claim(s) was located during the current assessment year.
- BLM has deferred assessment work (attach copy of decision granting deferment, or pending petition for deferment including date petition was filed.)

Line No.	AMC NUMBER	CLAIM/SITE NAME	COUNTY RECORDER DATA (If available)	TWP	RNG	SEC
1	429559	Alpha Omega #64	2014-20586	16S	23E	4
2	429560	Alpha Omega #65	2014-20587	16S	23E	4
3	429561	Alpha Omega #76	2014-20588	16S	23E	4
4	429562	Alpha Omega #77	2014-20589	16S	23E	4
5						
6						
7						
8						
9						
10						

#4039050

NOTICE OF INTENTION TO HOLD MINING CLAIMS/SITES
page 2

BLM Date Stamp	RECEIVED BLM AZ STATE OFFICE 2017 DEC - 8 P 3:13 PHOENIX, ARIZONA
----------------------	--

1. State of Arizona, County of Cochise
2. I (Name) Clive R. G. Bailey
3. Reside at (Address) 4528 E. Sacred Rock Rd. (P.O. Box 385)
City Dragoon County Cochise State AZ Zip 85609 being duly sworn, depose and say that I am a citizen of the United States, more than eighteen years of age, that all of the facts set forth in this notice, subject to the provisions and penalties of 18 U.S.C. 1001 pertaining to the filing of false, fictitious, or fraudulent statements with the United States, are true and correct according to the best of my knowledge, information and belief.
4. Owner's name and address (If not shown in Items 1-3 above). _____
5. Dated: 12/3/17 Signature: Clive R. G. Bailey

Bureau of Land Management
Arizona State Office
www.blm.gov/az

No. of Claims: _____ x \$10 = _____
Check No: _____ Init. _____
Receipt No.: _____
For BLM Use Only

Form: MCF110
Revised July 2014
Page 2 of 2

UNITED STATES
DEPARTMENT OF THE INTERIOR
BUREAU OF LAND MANAGEMENT
**MAINTENANCE FEE PAYMENT FORM FOR
LODE CLAIMS, MILL SITES, AND TUNNEL SITES**

Remitter Name: Clive R.G. Bailey
 Mailing Address: PO Box 385
 City, State, Zip: Dragoon, AZ 85609

Check here if this is a change of address.

FOR COUNTY RECORDER'S USE

No. of claims/sites 5
 x \$155 per claim/site
 Total due BLM \$ 775

- The maintenance fee may be paid by cash, check, money order, Bureau of Land Management (BLM) Declining Deposit Account, or credit card (VISA, American Express, Discover, or MasterCard). Payments must be remitted to the BLM State Office where your claim or site is recorded and received on or before September 1. If the payment is mailed, the envelope must be postmarked by a bona fide delivery service on or before September 1 and received at the proper BLM State Office within 15 calendar days after the due date. Payments may also be made by telephone using a credit card. A complete listing of BLM State Offices with their addresses and phone numbers can be found at <http://www.blm.gov>.
- The maintenance fee for the following claim(s)/site(s) applies to the assessment year 2008.

CLAIM/SITE NAME	BLM SERIAL NO.
Blackwatch Fraction	AMC 415596
Alpha Omega #64	AMC 429559
Alpha Omega #65	AMC 429560
Alpha Omega #76	AMC 429561
Alpha Omega #77	AMC 429562

Use a separate sheet for additional claim/site names, serial numbers, and claimant names and addresses.

(Continued on page 2)

RECEIPT # 3919200

RECEIVED
 BLM STATE OFFICE
 PHOENIX, ARIZONA
 2008 SEP 13 3:13 PM
 RECEIVED
 BLM STATE OFFICE
 PHOENIX, ARIZONA
 2011 AUG -2 3:13 PM

NOTICE OF INTENTION TO HOLD MINING CLAIMS/SITES

When Recorded Return Document to:

Clive Bailey
P.O. Box 385
Draoon, AZ 85609

RECEIVED
 BLM AZ STATE OFFICE
 2017 DEC - 8 P 3:14
 PHOENIX, ARIZONA
 BLM
 Date
 Stamp

Check here, if this is a change of address.
 Telephone: (520) 586-2408
 E-mail Address: edge49tos@gmail.com

I (We) intend to hold the claims(s) and/or site(s) listed below for the calendar year 2017-18, and I (We) have filed or will file a Notice of Intent to Hold in the county where the claim (s) is located.

Reason for filing a Notice of Intent to Hold instead of an assessment work filing (check one):

- Maintenance fee was paid to maintain claim(s) during this assessment year.
- Mill or tunnel sites.
- Claim(s) was located during the current assessment year.
- BLM has deferred assessment work (attach copy of decision granting deferment, or pending petition for deferment including date petition was filed.)

Line No.	AMC NUMBER	CLAIM/SITE NAME	COUNTY RECORDER DATA (If available)	TWP	RNG	SEC
1	A15596	Blackwatch Fraction	2012-10607	16S	22E	13
2						
3						
4						
5						
6						
7						
8						
9						
10						

ENTERED
 DEC 20 2017
 BY: [Signature]

NOTICE OF INTENTION TO HOLD MINING CLAIMS/SITES
page 2

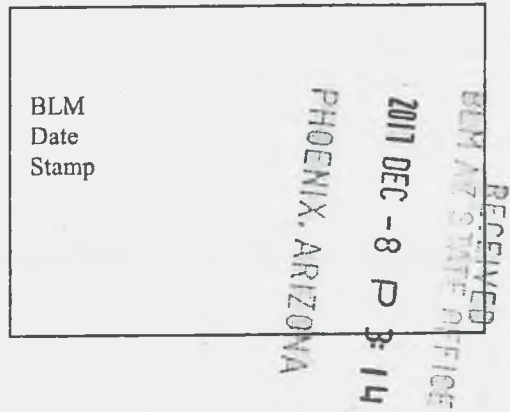

1. State of Arizona, County of Cochise
2. I (Name) Clive R. G. Bailey
3. Reside at (Address) 4528 E. Sared Rock Road P.O. Box 385
City Dragoon County Cochise State AZ Zip 85609

being duly sworn, depose and say that I am a citizen of the United States, more than eighteen years of age, that all of the facts set forth in this notice, subject to the provisions and penalties of 18 U.S.C. 1001 pertaining to the filing of false, fictitious, or fraudulent statements with the United States, are true and correct according to the best of my knowledge, information and belief.

4. Owner's name and address (If not shown in Items 1-3 above). _____

5. Dated: 12/3/17 Signature: Clive R. G. Bailey

Bureau of Land Management
Arizona State Office
www.blm.gov/az

No. of Claims: _____ x \$10 = _____
Check No: _____ Init. _____
Receipt No.: _____
For BLM Use Only

UNITED STATES
DEPARTMENT OF THE INTERIOR
BUREAU OF LAND MANAGEMENT
**MAINTENANCE FEE PAYMENT FORM FOR
LODE CLAIMS, MILL SITES, AND TUNNEL SITES**

Remitter Name: Clive R.G. Bailey
Mailing Address: PO Box 385
City, State, Zip: Dragoon, AZ 85609

Check here if this is a change of address.

FOR COUNTY RECORDER'S USE

No. of claims/sites 5
x \$155 per claim/site
Total due BLM \$ 775

- The maintenance fee may be paid by cash, check, money order, Bureau of Land Management (BLM) Declining Deposit Account, or credit card (VISA, American Express, Discover, or MasterCard). Payments must be remitted to the BLM State Office where your claim or site is recorded and received on or before September 1. If the payment is mailed, the envelope must be postmarked by a bona fide delivery service on or before September 1 and received at the proper BLM State Office within 15 calendar days after the due date. Payments may also be made by telephone using a credit card. A complete listing of BLM State Offices with their addresses and phone numbers can be found at <http://www.blm.gov>.
- The maintenance fee for the following claim(s)/site(s) applies to the assessment year 2018

CLAIM/SITE NAME	BLM SERIAL NO.
Blackwatch Fraction	AMC 415596
Alpha Omega #64	AMC 429559
Alpha Omega #65	AMC 429560
Alpha Omega #76	AMC 429561
Alpha Omega #77	AMC 429562

Use a separate sheet for additional claim/site names, serial numbers, and claimant names and addresses.

(Continued on page 2)

RECEIPT # 3919200

RECEIVED
 BLM STATE OFFICE
 PHOENIX, ARIZONA
 2017 DEC - 8
 2017 AUG - 2
 11:31 AM

CLIVE BAILEY
PO BOX 385
DRAGOON, AZ 85609-0385

RECEIVED
BLM AZ STATE OFFICE

2017 DEC -8 P 3:13

PHOENIX, ARIZONA



1013



85004

U.S. POSTAGE
PAID
DRAGOON, AZ
85609
DEC 04, 17
AMOUNT

\$1.19

R2304W119780-05

United States Department of the Interior
Bureau of Land Management
DIV OF LANDS, MINRLS & ENERGY
ONE N CENTRAL AVE
PHOENIX, AZ 85004 -4427
Phone: 602-417-9200

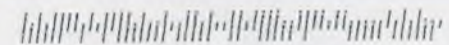

**United States Department of the Interior
Bureau of Land Management
DIV OF LANDS, MINRLS & ENERGY
ONE N CENTRAL AVE
PHOENIX, AZ 85004 -4427
Phone: 602-417-9200**

Receipt

No: 4039050

Transaction #: 4150247	
Date of Transaction: 12/11/2017	
CUSTOMER:	
CLIVE BAILEY PO BOX 385 DRAGOON, AZ 85609-0385 US	

LINE #	QTY	DESCRIPTION	REMARKS	UNIT PRICE	TOTAL
1	1.00	LOCATABLE MINERALS / MINING CLAIMS- NOT NEW-UNADJUD, ONE AUTH NO. ONLY / MINING CLAIM MONEY RECEIVED CASES: AMC415596/\$50.00	NOI 2017/5	- n/a -	50.00
TOTAL:					\$50.00

PAYMENT INFORMATION			
1	AMOUNT:	10.00	POSTMARKED: N/A
	TYPE:	CHECK	RECEIVED: 12/08/2017
	CHECK NO:	1203	
	NAME:	BAILEY, CLIVE PO BOX 385 DRAGOON AZ 85609-0385 US	
2	AMOUNT:	40.00	POSTMARKED: N/A
	TYPE:	CHECK	RECEIVED: 12/08/2017
	CHECK NO:	1204	
	NAME:	BAILEY, CLIVE PO BOX 385 DRAGOON AZ 85609-0385 US	

REMARKS

This receipt was generated by the automated BLM Collections and Billing System and is a paper representation of a portion of the official electronic record contained therein.

UNITED STATES
DEPARTMENT OF THE INTERIOR
BUREAU OF LAND MANAGEMENT
**MAINTENANCE FEE PAYMENT FORM FOR
LODE CLAIMS, MILL SITES, AND TUNNEL SITES**

415596
429559

Remitter Name: Clive R.G. Bailey
Mailing Address: PO Box 385
City, State, Zip: Dragoon, AZ 85609

Check here if this is a change of address.

FOR COUNTY RECORDER'S USE

No. of claims/sites 5
x \$155 per claim/site
Total due BLM \$ 775

- The maintenance fee may be paid by cash, check, money order, Bureau of Land Management (BLM) Declining Deposit Account, or credit card (VISA, American Express, Discover, or MasterCard). Payments must be remitted to the BLM State Office where your claim or site is recorded and received on or before September 1. If the payment is mailed, the envelope must be postmarked by a bona fide delivery service on or before September 1 and received at the proper BLM State Office within 15 calendar days after the due date. Payments may also be made by telephone using a credit card. A complete listing of BLM State Offices with their addresses and phone numbers can be found at <http://www.blm.gov>.
- The maintenance fee for the following claim(s)/site(s) applies to the assessment year 2018.

CLAIM/SITE NAME	BLM SERIAL NO.
Blackwatch Fraction	AMC 415596
Alpha Omega #64	AMC 429559
Alpha Omega #65	AMC 429560
Alpha Omega #76	AMC 429561
Alpha Omega #77	AMC 429562

Use a separate sheet for additional claim/site names, serial numbers, and claimant names and addresses.

(Continued on page 2)

ENTERED
AUG 04 2017
BY: R. [Signature]

RECEIPT # 3919200

2017 AUG - 2 13

BLM RECEIVED

2017 AUG -2 P 3:13

PHOENIX, ARIZONA

BUREAU OF LAND-MANAGEMENT
1 NORTH CENTRAL AVE #800
PHOENIX, AZ 85004
MINING CLAIMS SECTION

P.O. BOX 385
DRAGON, AZ 85609



UNITED STATES POSTAL SERVICE®

Apply Priority Mail Postage I



1006



85004

U.S. POSTAGE
PAID
DRAGON, AZ
85609
AUG 01, 17
AMOUNT

\$6.65

R2304W119780-05



Expected Delivery Day: 08/03/2017

USPS TRACKING NUMBER



9505 5122 3271 7213 0108 53

United States Department of the Interior
Bureau of Land Management
 DIV OF LANDS, MINRLS & ENERGY
 ONE N CENTRAL AVE
 PHOENIX, AZ 85004 -4427
 Phone: 602-417-9200

Receipt

No: 3919200

Transaction #: 4028684	
Date of Transaction: 08/03/2017	
CUSTOMER:	
CLIVE BAILEY PO BOX 385 DRAGOON, AZ 85609-0385 US	

LINE #	QTY	DESCRIPTION	REMARKS	UNIT PRICE	TOTAL
1	1.00	LOCATABLE MINERALS / MINING CLAIMS- NOT NEW-UNADJUD, ONE AUTH NO. ONLY / MINING CLAIM MONEY RECEIVED CASES: AMC415596/\$775.00	MAINT FEE 2018 (5)	- n/a -	775.00
TOTAL:					\$775.00

PAYMENT INFORMATION			
1	AMOUNT:	775.00	POSTMARKED: N/A
	TYPE:	CHECK	RECEIVED: 08/03/2017
	CHECK NO:	1168	
	NAME:	BAILEY, CLIVE PO BOX 385 DRAGOON AZ 85609-0385 US	

REMARKS

This receipt was generated by the automated BLM Collections and Billing System and is a paper representation of a portion of the official electronic record contained therein.

UNITED STATES
DEPARTMENT OF THE INTERIOR
BUREAU OF LAND MANAGEMENT
MAINTENANCE FEE WAIVER CERTIFICATION

276
[Handwritten Signature]

FORM APPROVED
OMB NO. 1004-0114
Expires: October 31, 2016
429559

SEE INSTRUCTIONS ON PAGE 2

- This small miner waiver is filed for the assessment year beginning on September 1, 2016 and ending on September 1, 2017.
- The undersigned and all related parties owned ten or fewer mining claims, mill, or tunnel sites located and maintained on Federal lands in the United States of America on September 1, 2016.
- The undersigned have performed the assessment work required by law for each mining claim listed prior to filing this waiver and understand that by filing this form, the undersigned must file an affidavit of assessment work with the Bureau of Land Management (BLM) by the December 30th following the filing of this waiver.
- The undersigned understand that if the assessment work obligation has not yet come due under 30 U.S.C. 28 (for those claims in their first assessment year only), a notice of intent to hold reciting this condition must be recorded by the December 30th following the filing of this waiver.
- The undersigned understand that mill and tunnel sites may also be listed on this waiver and be waived from payment of the maintenance fee, and that a notice of intent to hold for these sites is required to be filed with the BLM by the December 30th following the filing of this waiver.
- The undersigned understand and acknowledge that pursuant to 43 U.S.C. 1212 and 18 U.S.C. 1001, the filing or recording of a false, fictitious, or fraudulent document with the BLM may result in a fine of up to \$250,000, a prison term not to exceed five years, or both.
- The mining claims, mill or tunnel sites for which this waiver from payment of the maintenance fees is requested are:

CLAIM OR SITE NAME	BLM RECORDATION SERIAL NUMBER
1. Alpha Omega #64	429559 ✓
2. Alpha Omega #65	429560
3. Alpha Omega #76	429561
4. Alpha Omega #77	429562
5.	
6.	
7.	
8.	
9.	
10.	

RECEIVED
BLM AT STATE OFFICE
2016 AUG 12 P 3:06
PHOENIX, ARIZONA

The owner(s) (claimants) of the above mining claims and sites are:

Clive R.G. Bailey

(Owner's Name - Please Print)

Clive R.G. Bailey

(Owner's Signature)

(Owner's Mailing Address)

(City) (State) (Zip Code)

(Owner's Name - Please Print)

(Owner's Signature)

(Owner's Mailing Address)

(City) (State) (Zip Code)

(Owner's Name - Please Print)

(Owner's Signature)

(Owner's Mailing Address)

(City) (State) (Zip Code)

(Owner's Name - Please Print)

(Owner's Signature)

(Owner's Mailing Address)

(City) (State) (Zip Code)

(Continued on page 2)

ENTERED
483
SEP 01 2016
BY: *[Signature]*

[Handwritten Signature]

PHOENIX, ARIZONA

SEP 15 9 30 P

BGM US CIVIL SERVICE
RECEIVED

When Recorded Return Document to:

Clive Bailey
P.O. Box 385
DRAGON, AZ 85609

429559

Check here if this is a change of address.

Telephone: (520) 586-2408

E-mail address: edge 49 tos@gmail.com

AFFIDAVIT OF PERFORMANCE OF ANNUAL WORK

1. State of Arizona, County of Cochise ss:

2. I (Name) Clive R.G. Bailey

3. Reside at (Address) 4528 E. Sacred Rock Road
(P.O. Box 385)

City Dragoon County Cochise

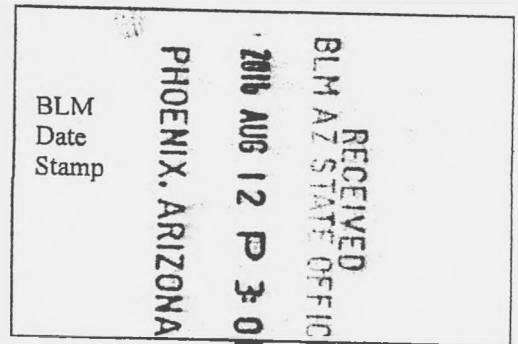

State AZ Zip 85609 being duly sworn, depose and say that I am a citizen of the United States, more than eighteen years of age, and that all of the facts set forth in this affidavit, subject to the provisions and penalties of 18 U.S.C. 1001 pertaining to the filing of false, fictitious, or fraudulent statements with the United States, are true and correct according to the best of my knowledge, information and belief.

4. Owner's name and address (if not shown in Items 1-3 above). _____

N/A See Above

5. That I am personally acquainted with the mining claim(s). The work and improvements were made by and at the expense of the owner(s) of said claim(s). Said contiguous group of claims, listed on this document, are situated in the

Cochise (optional) Mining District; Cochise County, Arizona.

Line No.	AMC NUMBER	CLAIM/SITE NAME	COUNTY RECORDER DATA (If available)	TWP	RNG	SEC
1	429562	Alpha Omega #77	2014-20589	16S	23E	4
2	429561	Alpha Omega #76	2014-20588	16S	23E	4
3	429560	Alpha Omega #65	2014-20587	16S	23E	4
4	429559	Alpha Omega #64	2014-20586	16S	23E	4
5						
6						

LIBRARY

APR 15 1966

RECEIVED
BLM AZ STATE OFFICE
2016 AUG 12 P 3:07
PHOENIX, ARIZONA
BLM
Date
Stamp

7					
8					
9					
10					

6. That between the dates starting at 12 o'clock noon on September 1, 20 15 and ending at 12 o'clock noon on September 1, 20 16 at least \$ 600 dollars worth of work and improvements were done and performed upon said claim(s) or upon one or more of a contiguous group of claims for the benefit of all, wholly or partly outside of a contiguous group of claims for the benefit of all, not including the location work.

7. That the following persons were employed to perform the work and improvements described herein: ROLF LUETCKE, SAMUEL McCOWIN, & DREW ESPIE

8. That the work and improvements performed were: Safety Issue: Heavy Head Pulley removed from rotting Head frame, 2 new 2x6x12' ladders were built. 4 ladders total lowered into mine to replace rotten access ladders in stope below the 100 level

9. Dated: 8/10/16 Signature: Chr RG Bailey

SUBSCRIBED AND SWORN TO before me, a Notary Public, this 10 day of August 20 16

By: Clive RG Bailey

Notary Public Bridget M Schubert

My Commission Expires Feb 14, 2017

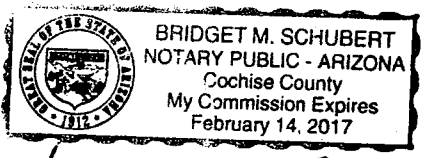

Bureau of Land Management
Arizona State Office
www.blm.gov/az

No. of Claims: 4 x \$10 = 40
 Check No.: 1076 Init. MCO
 Receipt No.: 3030162
 For BLM Use Only

4410-100-101-101

100-100-100-100

100-100-100-100

P.O. Box 385
DRAGON, AZ 85609



RECEIVED
BLM AZ STATE OFFICE
2016 AUG 12 P 3:07
PHOENIX, ARIZONA

Bureau of Land Management
Arizona State Office
One North Central Avenue, Suite 800
Phoenix, AZ 85004-4427

7016 0910 0002 0488 5445

PLACE STICKER AT TOP OF FILE



**United States Department of the Interior
Bureau of Land Management
DIV OF LANDS, MINRLS & ENERGY
ONE N CENTRAL AVE
PHOENIX, AZ 85004 -4427
Phone: 602-417-9200**

Receipt

No: 3630162

Transaction #: 3733950	
Date of Transaction: 08/15/2016	
CUSTOMER:	
CLIVE BAILEY PO BOX 385 DRAGOON, AZ 85609-0385 US	

LINE #	QTY	DESCRIPTION	REMARKS	UNIT PRICE	TOTAL
1	1.00	LOCATABLE MINERALS / MINING CLAIMS- NOT NEW-UNADJUD, ONE AUTH NO. ONLY / MINING CLAIM MONEY RECEIVED CASES: AMC429562/\$40.00	POL 2016/4 WAV	- n/a -	40.00
TOTAL:					\$40.00

PAYMENT INFORMATION					
1	AMOUNT:	40.00	POSTMARKED:	08/10/2016	
	TYPE:	CHECK	RECEIVED:	08/12/2016	
	CHECK NO:	1076			
	NAME:	BAILEY, SHIRLEY M PO BOX 385 DRAGOON AZ 85609-0385 US			

REMARKS

This receipt was generated by the automated BLM Collections and Billing System and is a paper representation of a portion of the official electronic record contained therein.

ENTERED
AUG 23 2016
BY: *[Signature]*

UNITED STATES
DEPARTMENT OF THE INTERIOR
BUREAU OF LAND MANAGEMENT

257

AA

429559

MAINTENANCE FEE WAIVER CERTIFICATION

FORM APPROVED
OMB NO. 1004-0114
Expires: October 31, 2016

SEE INSTRUCTIONS ON PAGE 2

- This small miner waiver is filed for the assessment year beginning on September 1, 2015 and ending on September 1, 2016.
- The undersigned and all related parties owned ten or fewer mining claims, mill, or tunnel sites located and maintained on Federal lands in the United States of America on September 1, 2015.
- The undersigned have performed the assessment work required by law for each mining claim listed prior to filing this waiver and understand that by filing this form, the undersigned must file an affidavit of assessment work with the Bureau of Land Management (BLM) by the December 30th following the filing of this waiver.
- The undersigned understand that if the assessment work obligation has not yet come due under 30 U.S.C. 28 (for those claims in their first assessment year only), a notice of intent to hold reciting this condition must be recorded by the December 30th following the filing of this waiver.
- The undersigned understand that mill and tunnel sites may also be listed on this waiver and be waived from payment of the maintenance fee, and that a notice of intent to hold for these sites is required to be filed with the BLM by the December 30th following the filing of this waiver.
- The undersigned understand and acknowledge that pursuant to 43 U.S.C. 1212 and 18 U.S.C. 1001, the filing or recording of a false, fictitious, or fraudulent document with the BLM may result in a fine of up to \$250,000, a prison term not to exceed five years, or both.
- The mining claims, mill or tunnel sites for which this waiver from payment of the maintenance fees is requested are:

CLAIM OR SITE NAME	BLM RECORDATION SERIAL NUMBER
1. Alpha Omega #64	429559 ✓
2. Alpha Omega #65	429560
3. Alpha Omega #76	429561
4. Alpha Omega #77	429562
5.	
6.	
7.	
8.	
9.	
10.	

RECEIVED
BLM STAFF OFFICE
2015 AUG 14 P 2:48
PHOENIX, ARIZONA
8/11/15

The owner(s) (claimants) of the above mining claims and sites are:

Clive R. G. Bailey
(Owner's Name - Please Print)

P.O. Box 385
(Owner's Mailing Address)

Clive R. G. Bailey
(Owner's Signature)

Dragoon AZ 85609
(City) (State) (Zip Code)

(Owner's Name - Please Print)

(Owner's Mailing Address)

(Owner's Signature)

(City) (State) (Zip Code)

(Owner's Name - Please Print)

(Owner's Mailing Address)

(Owner's Signature)

(City) (State) (Zip Code)

(Owner's Name - Please Print)

(Owner's Mailing Address)

(Owner's Signature)

(City) (State) (Zip Code)

ENTERED
SEP 04 2015

BY: [Signature]

Not V
9/18/2015

(Owner's Name - Please Print)

(Owner's Signature)

(Owner's Mailing Address)

(City)

(State)

(Zip Code)

(Owner's Name - Please Print)

(Owner's Signature)

(Owner's Mailing Address)

(City)

(State)

(Zip Code)

(Owner's Name - Please Print)

(Owner's Signature)

(Owner's Mailing Address)

(City)

(State)

(Zip Code)

(Owner's Name - Please Print)

(Owner's Signature)

(Owner's Mailing Address)

(City)

(State)

(Zip Code)

18 U.S.C. 1001 and 43 U.S.C. 1212 make it a crime for any person knowingly and willfully to make to any department or agency of the United States any false, fictitious or fraudulent statements or representations as to any matter within its jurisdiction.

INSTRUCTIONS

1. This certification is made under the provisions of 43 U.S.C. § 1744 and 30 U.S.C. §28-28k and the regulations thereunder (43 CFR Part 3830).
2. The claimant(s) must fill in the dates in paragraph 1 for the beginning and ending of the assessment year for which this waiver is sought.
3. The claimant(s) must fill in the date in paragraph 2 for the beginning of the assessment year for which this waiver is sought.
4. All claim and site names and BLM serial numbers must be listed for the mining claims, mill sites, and tunnel sites for which the waiver is sought.
5. All owners of the mining claims, mill sites, and tunnel sites and their addresses must be given.
6. This waiver form must be signed by all the claimants or their designated agent, in original form. If an agent is designated, a notarized designation of agent, signed by all of the claimants with proper address given, must be submitted with this waiver.
7. This form must be filed no later than September 1st for the upcoming assessment year in the BLM State Office where the mining claims or sites are recorded, or the waiver cannot be granted by the BLM. (Example: To obtain a waiver for the assessment year 2012, which begins on September 1, 2011, you must qualify for and file for a waiver no later than September 1, 2011, in the proper BLM State Office.)
8. For all mining claims which require assessment work, you must record an affidavit of labor on or before the December 30th immediately following the filing of this waiver. For all other mining claims or sites waived, you must record a notice of intent to hold on or before the December 30th immediately following the filing of this waiver.
9. Mill and tunnel sites may also be listed on this waiver and be waived from payment of the maintenance fee. A notice of intent to hold for these sites is required to be filed by the December 30th following the filing of this waiver.

PHOENIX, ARIZONA

2015 AUG 14 P 2:48

RECEIVED
BLM AZ STATE OFFICE

FOR OFFICIAL USE ONLY

UNITED STATES
DEPARTMENT OF THE INTERIOR
BUREAU OF LAND MANAGEMENT

MAINTENANCE FEE WAIVER CERTIFICATION

AA

429559

FORM APPROVED
OMB NO. 1004-0114
Expires: October 31, 2016

SEE INSTRUCTIONS ON PAGE 2

- This small miner waiver is filed for the assessment year beginning on September 1, 2014 and ending on September 1, 2015.
- The undersigned and all related parties owned ten or fewer mining claims, mill, or tunnel sites located and maintained on Federal lands in the United States of America on September 1, 2014.
- The undersigned have performed the assessment work required by law for each mining claim listed prior to filing this waiver and understand that by filing this form, the undersigned must file an affidavit of assessment work with the Bureau of Land Management (BLM) by the December 30th following the filing of this waiver.
- The undersigned understand that if the assessment work obligation has not yet come due under 30 U.S.C. 28 (for those claims in their first assessment year only), a notice of intent to hold reciting this condition must be recorded by the December 30th following the filing of this waiver.
- The undersigned understand that mill and tunnel sites may also be listed on this waiver and be waived from payment of the maintenance fee, and that a notice of intent to hold for these sites is required to be filed with the BLM by the December 30th following the filing of this waiver.
- The undersigned understand and acknowledge that pursuant to 43 U.S.C. 1212 and 18 U.S.C. 1001, the filing or recording of a false, fictitious, or fraudulent document with the BLM may result in a fine of up to \$250,000, a prison term not to exceed five years, or both.
- The mining claims, mill or tunnel sites for which this waiver from payment of the maintenance fees is requested are:

CLAIM OR SITE NAME	BLM RECORDATION SERIAL NUMBER
1. Alpha Omega #64	429559
2. Alpha Omega #65	429560
3. Alpha Omega #76	429561
4. Alpha Omega #77	429562
5.	
6.	
7.	
8.	
9.	
10.	

RECEIVED
BLM WASHINGTON OFFICE
2015 AUG 14 P 2:18
PHOENIX, ARIZONA

The owner(s) (claimants) of the above mining claims and sites are:

Clive R. G. Bailey

(Owner's Name - Please Print)

Clive R. G. Bailey 8/11/15

(Owner's Signature)

P.O. Box 385

(Owner's Mailing Address)

Dragoon

(City)

AZ

(State)

85609

(Zip Code)

(Owner's Name - Please Print)

(Owner's Signature)

(Owner's Mailing Address)

(City)

(State)

(Zip Code)

(Owner's Name - Please Print)

(Owner's Signature)

(Owner's Mailing Address)

(City)

(State)

(Zip Code)

(Owner's Name - Please Print)

(Owner's Signature)

(Owner's Mailing Address)

(City)

(State)

(Zip Code)

(Owner's Name - Please Print)

(Owner's Mailing Address)

(Owner's Name - Please Print)

(Owner's Mailing Address)

(Owner's Name - Please Print)

(Owner's Mailing Address)

(Owner's Name - Please Print)

(Owner's Mailing Address)

(Owner's Signature)

(City) (State) (Zip Code)

(Owner's Signature)

(City) (State) (Zip Code)

(Owner's Signature)

(City) (State) (Zip Code)

(Owner's Signature)

(City) (State) (Zip Code)

18 U.S.C. 1001 and 43 U.S.C. 1212 make it a crime for any person knowingly and willfully to make to any department or agency of the United States any false, fictitious or fraudulent statements or representations as to any matter within its jurisdiction.

INSTRUCTIONS

1. This certification is made under the provisions of 43 U.S.C. § 1744 and 30 U.S.C. §28-28k and the regulations thereunder (43 CFR Part 3830).
2. The claimant(s) must fill in the dates in paragraph 1 for the beginning and ending of the assessment year for which this waiver is sought.
3. The claimant(s) must fill in the date in paragraph 2 for the beginning of the assessment year for which this waiver is sought.
4. All claim and site names and BLM serial numbers must be listed for the mining claims, mill sites, and tunnel sites for which the waiver is sought.
5. All owners of the mining claims, mill sites, and tunnel sites and their addresses must be given.
6. This waiver form must be signed by all the claimants or their designated agent, in original form. If an agent is designated, a notarized designation of agent, signed by all of the claimants with proper address given, must be submitted with this waiver.
7. This form must be filed no later than September 1st for the upcoming assessment year in the BLM State Office where the mining claims or sites are recorded, or the waiver cannot be granted by the BLM. (Example: To obtain a waiver for the assessment year 2012, which begins on September 1, 2011, you must qualify for and file for a waiver no later than September 1, 2011, in the proper BLM State Office.)
8. For all mining claims which require assessment work, you must record an affidavit of labor on or before the December 30th immediately following the filing of this waiver. For all other mining claims or sites waived, you must record a notice of intent to hold on or before the December 30th immediately following the filing of this waiver.
9. Mill and tunnel sites may also be listed on this waiver and be waived from payment of the maintenance fee. A notice of intent to hold for these sites is required to be filed by the December 30th following the filing of this waiver.

PHOENIX, ARIZONA
 2015 AUG 14 P 2:48
 RECEIVED
 BLM AZ STATE OFFICE

FOR OFFICIAL USE ONLY

429559

When Recorded Return Document to:

Clive Bailey

P.O. Box 385

DRAGON, AZ 85609

Check here is this is a change of address.

Telephone: (520) 586-2408

E-mail address: edge49tos@gmail.com

AFFIDAVIT OF PERFORMANCE OF ANNUAL WORK

1. State of Arizona, County of Cochise ss:

2. I (Name) Clive R.G. Bailey

3. Reside at (Address) 4528 E. Sacred Rock Road
(P.O. Box 385)

City Dragon County Cochise

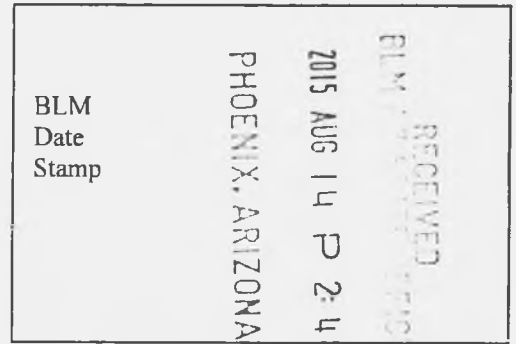

State AZ Zip 85609 being duly sworn, depose and say that I am a citizen of the United States, more than eighteen years of age, and that all of the facts set forth in this affidavit, subject to the provisions and penalties of 18 U.S.C. 1001 pertaining to the filing of false, fictitious, or fraudulent statements with the United States, are true and correct according to the best of my knowledge, information and belief.

4. Owner's name and address (If not shown in Items 1-3 above). _____

N/A See Above

5. That I am personally acquainted with the mining claim(s). The work and improvements were made by and at the expense of the owner(s) of said claim(s). Said contiguous group of claims, listed on this document, are situated in the

Cochise (optional) Mining District; Cochise County, Arizona.

Line No.	AMC NUMBER	CLAIM/SITE NAME	COUNTY RECORDER DATA (If available)	TWP	RNG	SEC
1	429562	Alpha Omega #77	2014-20589	16S	23E	4
2	429561	Alpha Omega #76	2014-20588	16S	23E	4
3	429560	Alpha Omega #65	2014-20587	16S	23E	4
4	429559	Alpha Omega #64	2014-20586	16S	23E	4
5						
6						

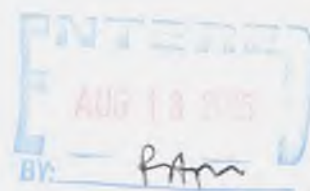

RECEIVED
BLM PHOENIX OFFICE
2015 AUG 14 P 2:48
PHOENIX, ARIZONA

BLM
Date
Stamp

7						
8						
9						
10						

6. That between the dates starting at 12 o'clock noon on September 1, 20 14 and ending at 12 o'clock noon on September 1, 20 15 at least \$ 650 dollars worth of work and improvements were done and performed upon said claim(s) or upon one or more of a contiguous group of claims for the benefit of all, wholly or partly outside of a contiguous group of claims for the benefit of all, not including the location work.

7. That the following persons were employed to perform the work and improvements described herein: Glenn Gibson, Rolf Luetcke, Samuel McCowin + C. Bailey

8. That the work and improvements performed were: 3 steel 58" x 95" H frames were fabricated for the hoist house, 4 wooden ladders (56') were built to replace rotten ladders above 4th level

9. Dated: 8/12/15 Signature: CLP Bailey

SUBSCRIBED AND SWORN TO before me, a Notary Public, this 12th day of August 20 15

By: Cliff Robert George Bailey
Notary Public

 **KARLA M VILLEGAS**
NOTARY PUBLIC, ARIZONA
COCHISE COUNTY
My Commission Expires
October 30, 2018

My Commission Expires 10.30.2018

Bureau of Land Management
Arizona State Office
www.blm.gov/az

No. of Claims: 4 x \$10 = \$40.00
Check No.: 2547 Init. A.H.
Receipt No.: 3368439
For BLM Use Only

ERIC ~~OR~~ Ron

(520) 360-4936 cell

I made up two

Maintenance waiver forms

2014-2015

Year
2015

+

2016

2015-2016

with the affidavit of labor
etc

I don't want to lose the
claims again on a technicality
Thanks Clive

United States Department of the Interior
Bureau of Land Management
 LANDS/RECREATION & PLANNING
 ONE N CENTRAL AVE
 PHOENIX, AZ 85004 -2203
 Phone: 602-417-9200

Receipt

No: 3368439

Transaction #: 3466535	
Date of Transaction: 08/17/2015	
CUSTOMER:	
CLIVE BAILEY PO BOX 385 DRAGOON, AZ 85609-0385 US	

LINE #	QTY	DESCRIPTION	REMARKS	UNIT PRICE	TOTAL
1	1.00	LOCATABLE MINERALS / MINING CLAIMS-NOT NEW-UNADJUD, ONE AUTH NO. ONLY / MINING CLAIM MONEY RECEIVED CASES: AMC429559/\$40.00	MAINT FEE WAIVER (4) 2015 & 2016 / POL (4) 2015	- n/a -	40.00
TOTAL:					\$40.00

PAYMENT INFORMATION					
1	AMOUNT:	40.00	POSTMARKED:	08/12/2015	
	TYPE:	CHECK	RECEIVED:	08/14/2015	
	CHECK NO:	2547			
	NAME:	BAILEY, CLIVE RG PO BOX 385 DRAGOON AZ 85609-0385 US			

REMARKS

This receipt was generated by the automated BLM Collections and Billing System and is a paper representation of a portion of the official electronic record contained therein.

AUG 18 2015
 BA - *RAM*

P.O. BOX 385
DRAGON, AZ 85609



7015 1660 0000 6685 6171



1000



85004

U.S. POSTAGE
PAID
BENSON, AZ
85602
AUG 12, 15
AMOUNT

\$4.60

R2304W121761-16

RECEIVED
BLM
POST OFFICE

2015 AUG 14 P 2:49

PHOENIX, ARIZONA

United States Department of the Interior
Bureau of Land Management
LANDS/RECREATION & PLANNING
ONE N CENTRAL AVE
PHOENIX, AZ 85004 -2203
Phone: 602-417-9200

MINING CLAIMS GROUP

NOTICE!!

These documents have been scanned!

Do not place un-scanned documents beneath this notice!

Do not remove this notice from this file!

GPO Jacket No. 560-102
Print Order 61540
Rise Business Services, LLC
Job=AZ15 5/10/2019



Box Number= AZ15031



Claim Begin-End: AMC429559-AMC429562

5 Miscellaneous



AZ15031-5

AMC429540-AMC429995



United States Department of the Interior



BUREAU OF LAND MANAGEMENT
Arizona State Office
One North Central Avenue, Suite 800
Phoenix, Arizona 85004-4427
www.blm.gov/az/

SEP 30 2014

In Reply Refer To:
3814 (9310) RE
AZA36594

CERTIFIED MAIL – RETURN RECEIPT REQUESTED No. 7014 1200 0000 8265 6536

Clive R. G. Bailey
PO Box 385
Dragoon, Arizona 85609-0385

Dear Mr. Bailey,

On August 20, 2014, the Bureau of Land Management (BLM), Arizona State Office, received your Notice of Intent to Locate Mining Claim (NOITL) under the Stock Raising Homestead Act of 1916, 43 U.S.C. 29, as amended by Public Law 103-23, April 16, 1993.

The notice was assigned serial number AZA36594. You **must** refer to this serial number in any correspondence with the BLM and when filing your new mining claim location notice(s).

When filing a NOITL, both statutory and regulatory requirements must be met. In order for the segregation period to begin, all statutory requirements must be met. On August 25, 2014, your NOITL was reviewed and you were notified by phone that statutory and regulatory information was missing or deficient. On September 3, 2014, this office received the missing information and necessary corrections. Therefore, the 90-day segregation period for this NOITL began September 3, 2014, and will continue for a period of 90 days, ending December 1, 2014.

We received the certified card showing proof of notification of the NOITL to the surface owner. Based on the signature date of August 25, 2014 certified by the United States Post Office, the authorized exploration period for AZA36594 will begin September 24, 2014, and will end December 1, 2014. Any mining claims must be located between these dates.

Claimants are allowed to exercise their federal right of location of claims, and to enter upon land where the surface is private and the minerals are reserved under the Stock Raising Homestead Act of 1916, as amended by Public Law 103-23, April 16, 1993. You may explore for minerals using casual use methods only. No mechanized equipment may be used to explore for minerals or to locate the claims.

RECEIVED
BLM ARIZONA STATE OFFICE
PHOENIX, ARIZONA
OCT 17 P 4:15

The Interior Board of Lands Appeals 162 IBLA 245, 261, addresses recreational mining on Stock Raising Homestead Act (SRHA) lands. The decision states that whatever rights are obtained through location of a mining claim on SRHA lands does not provide... "the claimant with a recreational opportunity that is superior to the uses the owner of the surface might make of the land." The reservation of the right to the mineral estate does not reserve to anyone locating a mining claim a right to recreate on the surface. Before any mining can take place you must either have the permission from the surface owner or have an approved Plan of Operations, pursuant to 43 CFR 3809, from the BLM.

If additional information is required regarding this NOITL, please contact Rod Ebert at 602-417-9397.

Sincerely,



Rebecca Heick
Group Administrator
Lands and Minerals

RECEIVED
BLM AZ DISTRICT OFFICE
2014 OCT 17 P 4: 15
PHOENIX, ARIZONA

NOTICE!!

These documents have been scanned!

Do not place un-scanned documents beneath this notice!

Do not remove this notice from this file!

GPO Jacket No. 560-102
Print Order 61540
Rise Business Services, LLC
Job=AZ15 5/10/2019



Box Number= AZ15031



Claim Begin-End: AMC429559-AMC429562

6 Location Notices-Amendments and Supporting Documents



AZ15031-5

AMC429540-AMC429995

MINING CLAIM STATUS REPORT

Data Entered: 10/31/14 RM

MTP Checked By: 10/31/14 RM
GEO Checked By: 10/31/14 RM

LEAD SERIAL NUMBER: AMC 429559 thru AMC 429562

NUMBER OF CLAIMS & TYPE:

4 LODE
____ PLACER
____ ASSOCIATION PLACER
____ MILL SITE
____ TUNNEL SITE

CHARGES:

Location Fee @ \$37 = \$ 148.00
Processing Fee @ \$20 = \$ 80.00
Maintenance Fee @ \$155 = \$ 1020.00
Add'l Maint Fee for Assoc Placer = \$ _____
SUBTOTAL \$ 848.00
Other Fees \$ _____
Other Fees \$ _____
TOTAL \$ 848.00

TOTAL ACREAGE: N/A Per Claim
(Placer Only)

NUMBER OF LOCATORS: 1

DOCUMENTS RECEIVED VIA: Over-the-Counter [] Mail [] **TIMELY FILED:** Yes [] No []

LEGAL DESCRIPTION: T 16S R 23E SEC 5
T _____ R _____ SEC _____
T _____ R _____ SEC _____
T _____ R _____ SEC _____
T _____ R _____ SEC _____

BLM [] FOREST SERVICE [] _____ SUBJ TO PL 359: Yes [] No []
WILDERNESS AREA [] _____

SPLIT ESTATE: N/A [] SX [] PX [] OTHER [] _____
SRHA [] Was proper Notice filed if located on SHRA Land? Yes [] No []

RECONVEYED MINERALS ON BLM LAND REQUIRE OPENING ORDER FROM 1944 TO 1993:

Open to Entry On _____ N/A []

COMMENTS/STATUS: VOID [] PARTIALLY VOID [] PVT MINERALS [] WITHDRAWN LANDS []
OTHER [] _____

SRHA 1081174
NOTED # A2A36594

[] Claimant acknowledges that portions of the following claim(s) site(s) may be void or voidable.

Printed Name of Claimant _____ Signature of Claimant _____

*****FINAL ADJUDICATION*****

DATE 4-23-2015 INITIALS RM

AMC 429559

ARIZONA NOTICE OF LOCATION
(Location Claim)

NOTICE IS HEREBY GIVEN THAT CLIVE R. G. BAILEY, whose mailing address is: P.O. Box 385 Dragoon, Arizona 85609, by its undersigned agent makes this location of the

ALPHA-OMEGA 64 lode mining claim, in the COCHISE Mining District, Cochise County, Arizona.

The general course of the claim is from NORTH to SOUTH, and said claim is located within NW quarter(s) of Section(s) 4, Township 16 South, Range 23 East, GSRB&M, Cochise County, Arizona.

This Claim is 1500 feet in length and 600 feet in width.

This Notice of Location is posted in the center line of the claim.

The Claim runs from the location monument on which this notice is posted 1475 feet in a NORTH direction to the NORTH end line 25 feet in a SOUTH direction to the SOUTH end line. The claim boundaries are marked by six monuments, one at each corner and one at the center of each end line. The location monument on which this notice is posted is situated within Section 4, Township 16S, Range 23E, GSRB&M, Cochise County, Arizona, and is approximately 900 feet EAST and 1475 feet SOUTH from the NE corner of Section 5, Township 16S, Range 23E, of the GSRB&M, Cochise County, Arizona.

The undersigned claims the ground as depicted on the map which is attached to a copy of this Notice of Location filed in the office of the County Recorder, Cochise County, Bisbee, Arizona.

The claim has been monumented in accordance with State and Federal law. Corner and location monument are substantial posts projecting at least four feet above the ground

Located, dated, and posted on the ground this 1 day of October 2014

UNDER NOITL # AZA 36594

By: CLIVE R. G. BAILEY (Owner)
CLIVE R. G. BAILEY

RECEIVED
ELIMAZ STATE OFFICE
2014 OCT 17 P 4: 15
PHOENIX, ARIZONA

AM0429589

AMC429559

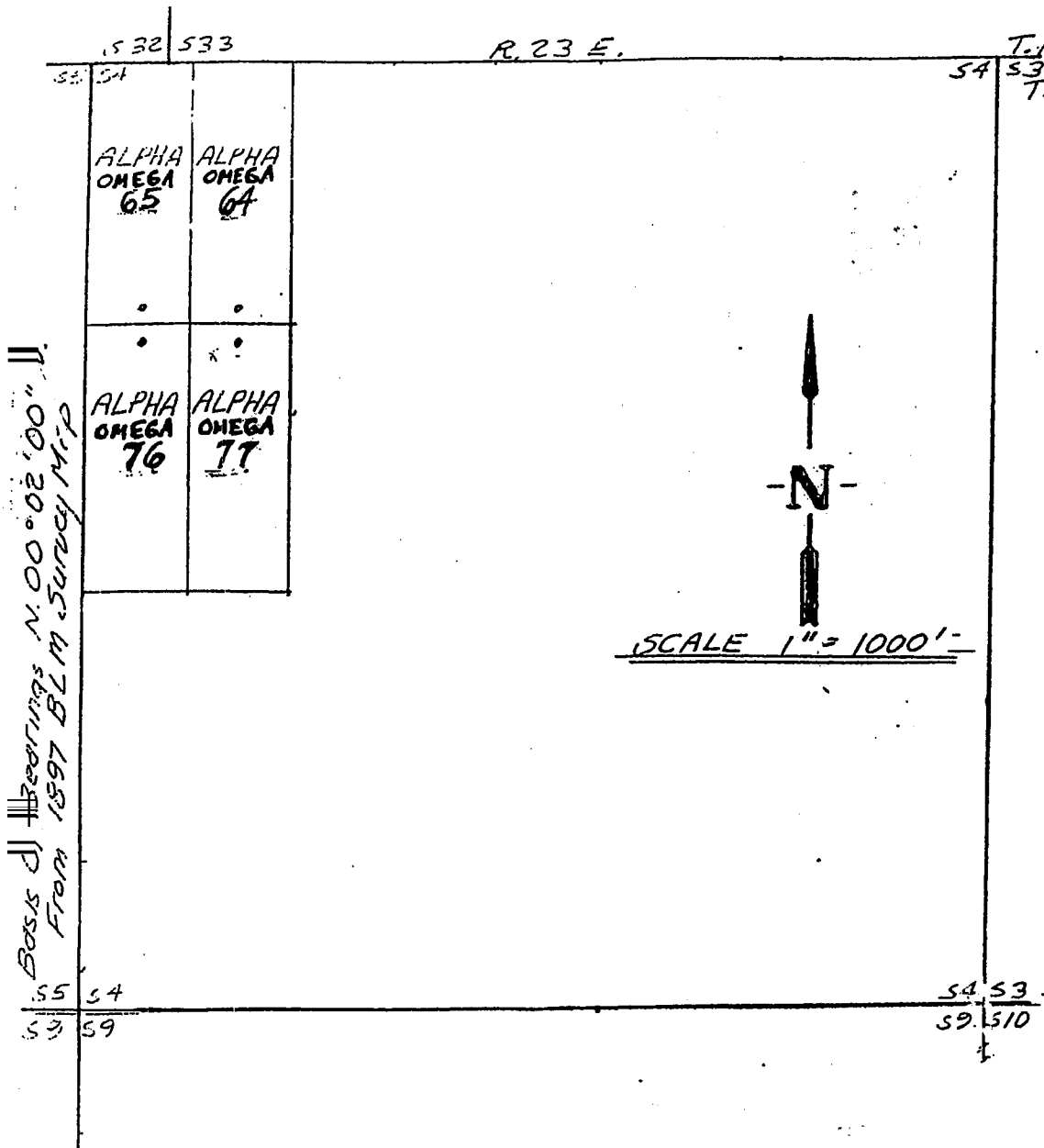

Basis of Bearings N. 00° 02' 00" From 1897 B.L.M. Survey M.P.

MAP SHOWING LOCATION OF UNPATENTED LODE CLAIMS IN SECTION 4, T. 16 S., R. 23 E., G. & S. R. B. & M., COCHISE COUNTY, ARIZONA. MONUMENTS ARE ALL 2" X 2" POSTS SET IN A ROCK MONUMENT.

NOTE: ALL END LINES AND SIDE LINES BEAR NORTH - SOUTH OR EAST - WEST

ARIZONA NOTICE OF LOCATION
(Location Claim)

NOTICE IS HEREBY GIVEN THAT CLIVE R. G. BAILEY, whose mailing

address is: P.O. Box 385 Dragoon, Arizona 85609, by its undersigned agent makes this location of the

ALPHA-OMEGA 65 lode mining claim, in the COCHISE Mining District, Cochise County, Arizona.

The general course of the claim is from NORTH to SOUTH, and said claim is located within
NW, quarter(s) of Section(s) 4, Township 16S

Range 23E, GSRB&M, Cochise County, Arizona.

This Claim is 1500 feet in length and 600 feet in width.

This Notice of Location is posted in the center line of the claim.

The Claim runs from the location monument on which this notice is posted 1475 feet in a NORTH direction to the NORTH end line 25 feet in a SOUTH direction to the SOUTH end line. The claim boundaries are marked by six monuments, one at each corner and one at the center of each end line. The location monument on which this notice is posted is situated within Section 4, Township 16S, Range 23E, GSRB&M, Cochise County, Arizona, and is approximately 300 feet EAST and 1475 feet SOUTH from the NE corner of Section 5, Township 16S, Range 23E, of the GSRB&M, Cochise County, Arizona.

The undersigned claims the ground as depicted on the map which is attached to a copy of this Notice of Location filed in the office of the County Recorder, Cochise County, Bisbee, Arizona.

The claim has been monumented in accordance with State and Federal law. Corner and location monument are substantial posts projecting at least four feet above the ground

Located, dated, and posted on the ground this 1 day of OCTOBER, 2014

UNDER NOITL # AZA 36594

By: Clive R. G. Bailey (Owner)
CLIVE R. G. BAILEY

PHOENIX, ARIZONA

2014 OCT 17 P 4: 15

RECEIVED
ELM, COUNTY OFFICE

ANC429560

AMC429560

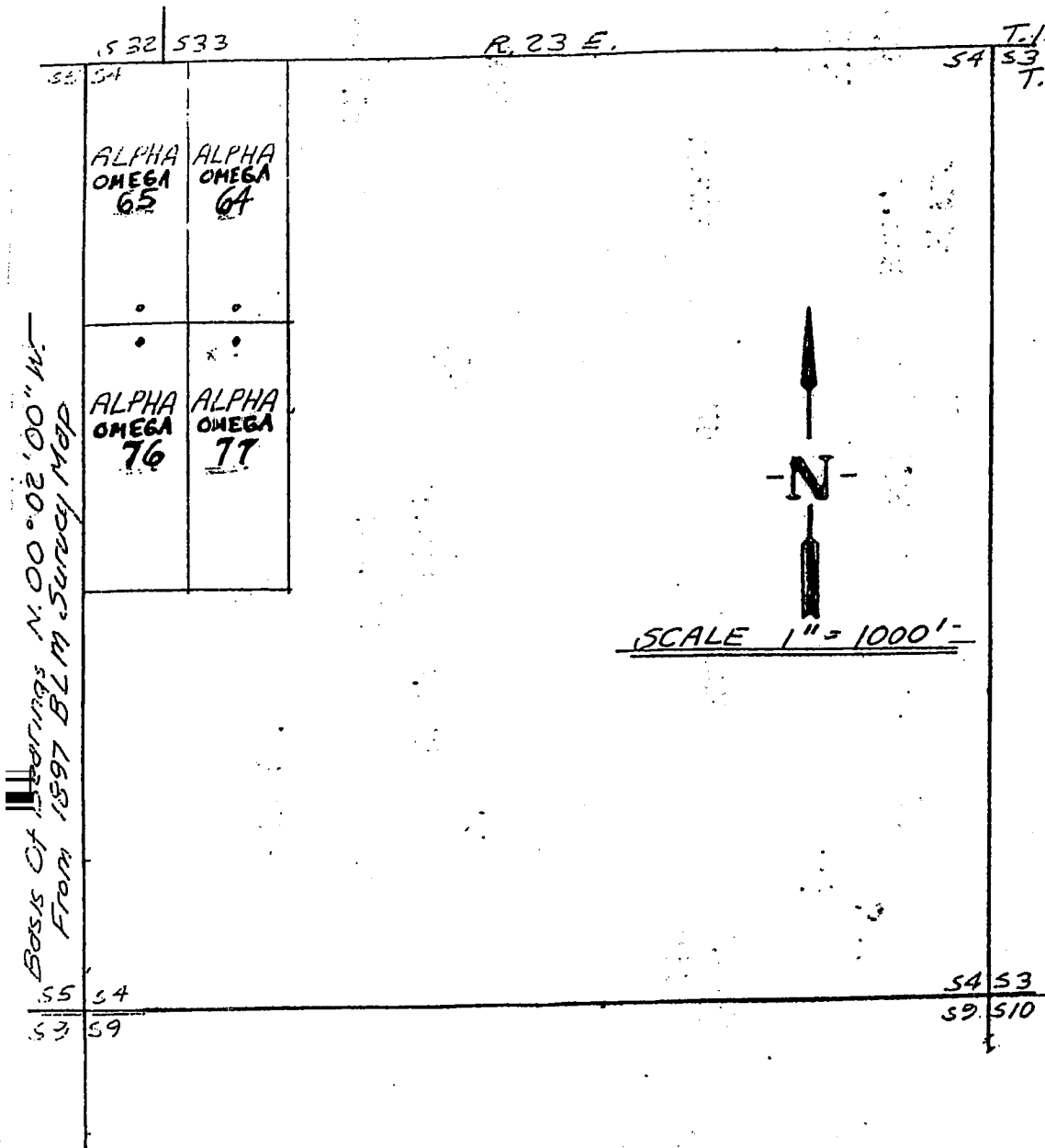

Basis of Bearings N. 00° 02' 00" W.
From 1897 BLM Survey Map

MAP SHOWING LOCATION OF UNPATENDED
LODE CLAIMS IN SECTION 4, T. 16 S.,
R. 23 E., G. & S. R. B. & M., COCHISE
COUNTY, ARIZONA. MONUMENTS
ARE ALL 2" X 2" POSTS SET IN A
ROCK MONUMENT.

NOTE: ALL END LINES AND SIDE LINES BEAR
NORTH - SOUTH OR EAST - WEST

AMC 429560

ARIZONA NOTICE OF LOCATION
(Location Claim)

NOTICE IS HEREBY GIVEN THAT CLIVE R. G. BAILEY, whose mailing address is: P.O. Box 385 Dragoon, Arizona 85609, by its undersigned agent makes this location of the

ALPHA OMEGA 76 lode mining claim, in the COCHISE Mining District, Cochise County, Arizona.

The general course of the claim is from NORTH to SOUTH, and said claim is located within NW quarter(s) of Section(s) 4, Township 16S, Range 23E, GSRB&M, Cochise County, Arizona.

This Claim is 1140 feet in length and 600 feet in width.

This Notice of Location is posted in the center line of the claim.

The Claim runs from the location monument on which this notice is posted 25 feet in a NORTH direction to the NORTH end line 1115 feet in a SOUTH direction to the SOUTH end line. The claim boundaries are marked by six monuments, one at each corner and one at the center of each end line. The location monument on which this notice is posted is situated within Section 4, Township 16S, Range 23E, GSRB&M, Cochise County, Arizona, and is approximately 300 feet EAST and 1525 feet SOUTH from the NE corner of Section 5, Township 16S, Range 23E, of the GSRB&M, Cochise County, Arizona.

The undersigned claims the ground as depicted on the map which is attached to a copy of this Notice of Location filed in the office of the County Recorder, Cochise County, Bisbee, Arizona.

The claim has been monumented in accordance with State and Federal law. Corner and location monument are substantial posts projecting at least four feet above the ground

Located, dated, and posted on the ground this 1 day of October, 2014

UNDER NOITL # AZA 36594

By: CLIVE R. G. BAILEY (Owner)
CLIVE R. G. BAILEY

RECEIVED
ELM AZ STATE OFFICE
OCT 17 P 4: 15
COCHISE COUNTY, ARIZONA

AMC4298611

AMC429561

2010-12200 07 2010 11:07 AM Page 2 of 2

Basis of Bearings N. 00° 02' 00" W
From 1897 BLM Survey Map

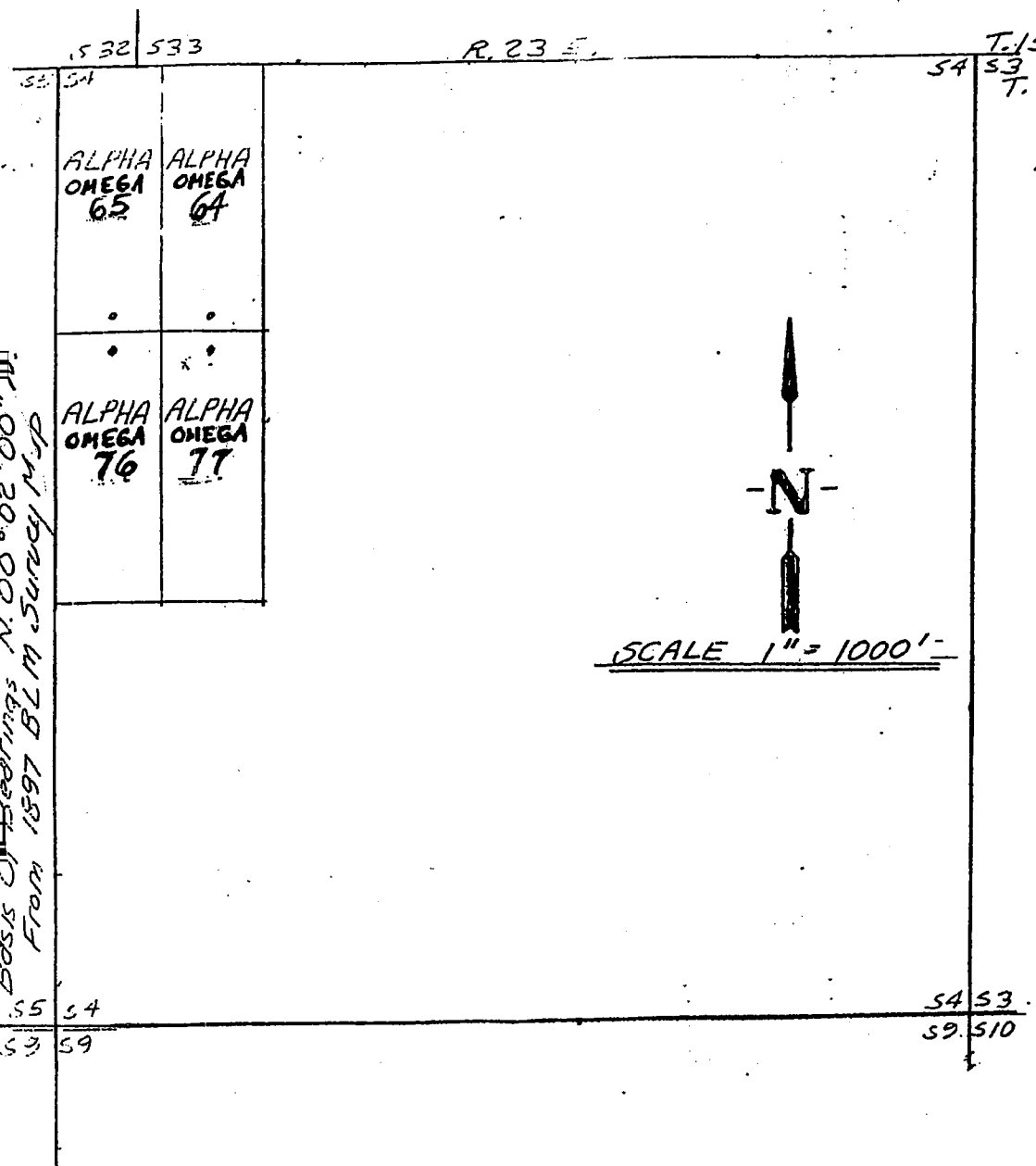

MAP SHOWING LOCATION OF UNPATENTED
LODE CLAIMS IN SECTION 4, T. 165.,
R. 23 E., G. & S. R. B. & M., COCHISE
COUNTY, ARIZONA. MONUMENTS
ARE ALL 2" X 2" POSTS SET IN A
ROCK MONUMENT.

NOTE: ALL END LINES AND SIDE LINES BEAR
NORTH - SOUTH OR EAST - WEST

711 36201

ARIZONA NOTICE OF LOCATION
(Location Claim)

NOTICE IS HEREBY GIVEN THAT CLIVE R. G. BAILEY, whose mailing address is: P.O. Box 385 Dragoon, Arizona 85609, by its undersigned agent makes this location of the

ALPHA OMEGA 77 lode mining claim, in the COCHISE Mining District, Cochise County, Arizona.

The general course of the claim is from NORTH to SOUTH, and said claim is located within _____, NW, quarter(s) of Section(s) 4, Township 16S Range 23E, GSRB&M, Cochise County, Arizona.

This Claim is 1140 feet in length and 600 feet in width.

This Notice of Location is posted in the center line of the claim.

The Claim runs from the location monument on which this notice is posted 25 feet in a NORTH direction to the NORTH end line 1115 feet in a SOUTH direction to the SOUTH end line. The claim boundaries are marked by six monuments, one at each corner and one at the center of each end line. The location monument on which this notice is posted is situated within Section 4, Township 16S Range 23E, GSRB&M, Cochise County, Arizona, and is approximately _____ feet EAST and 1525 feet SOUTH from the 1475 corner of Section 5, Township 16S, Range 23E, of the GSRB&M, Cochise County, Arizona.

The undersigned claims the ground as depicted on the map which is attached to a copy of this Notice of Location filed in the office of the County Recorder, Cochise County, Bisbee, Arizona.

The claim has been monumented in accordance with State and Federal law. Corner and location monument are substantial posts projecting at least four feet above the ground

Located, dated, and posted on the ground this 1 day of October, 2014

UNDER NOITL # AZA 36594

By: CLIVE R. G. BAILEY (Owner)
CLIVE R. G. BAILEY

PHOENIX, ARIZONA

2014 OCT 17 P 4: 15

RECEIVED
ELM A7 STATE OFFICE

AMC4295621

AMC429562

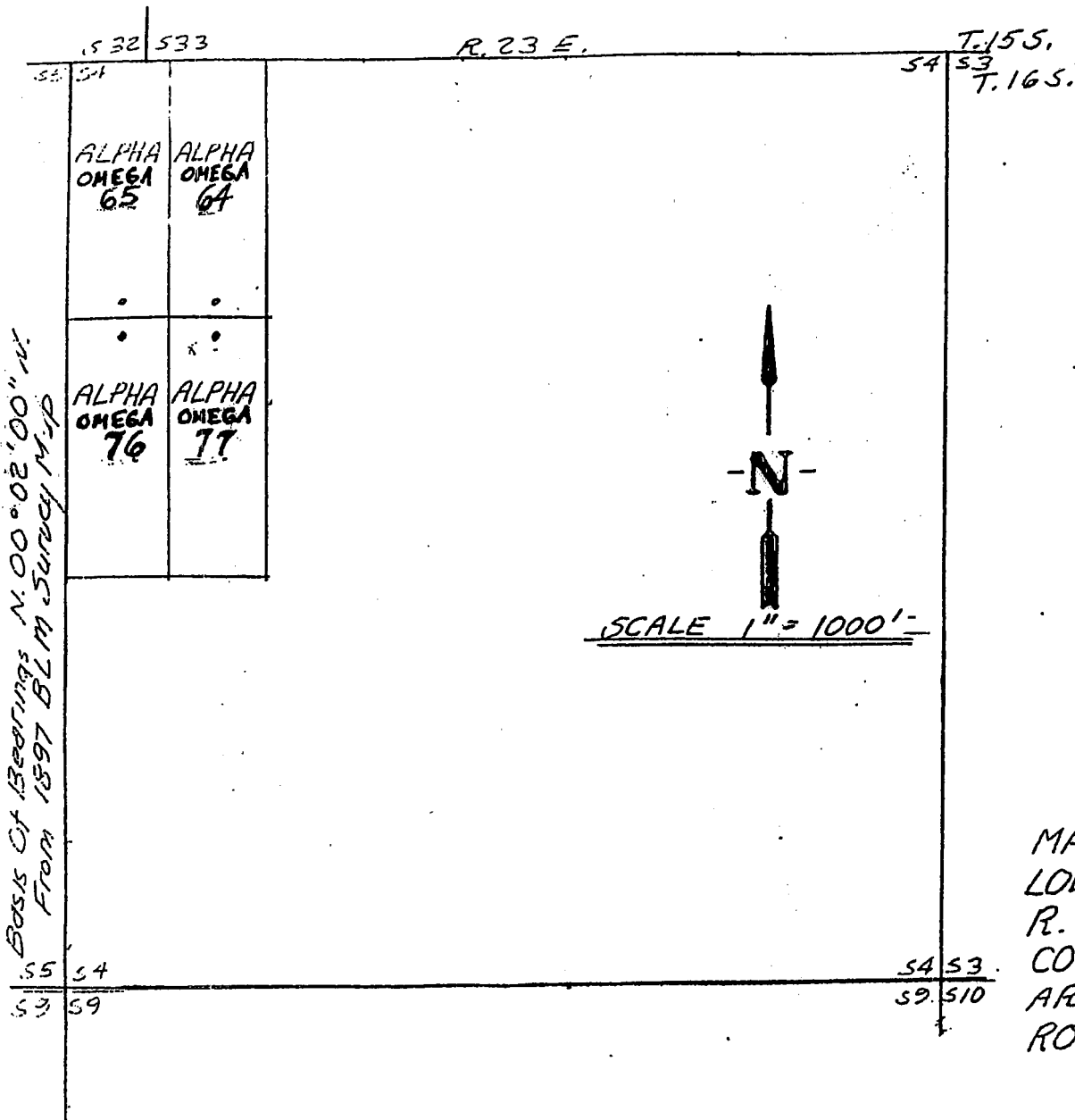

Basis of Bearings N. 00° 02' 00" W.
From 1897 B.L.M. Survey M.J.P.

MAP SHOWING LOCATION OF UNPATENTED
LODE CLAIMS IN SECTION 4, T. 16 S.,
R. 23 E., G. & S. R. B. & M., COCHISE
COUNTY, ARIZONA. MONUMENTS
ARE ALL 2" X 2" POSTS SET IN A
ROCK MONUMENT.

NOTE: ALL END LINES AND SIDE LINES BEAR
NORTH - SOUTH OR EAST - WEST

Input Parameters for Geographic Report with Land

System Id = CR

Admin State = AZ

Geo State =

Casetype Begins With

Case Disp Txt = AUTHORIZED, CANCELLED, EXPIRED, PENDING, REJECTED, RELINQUISHED, WITHDRAWN

Mer Twp Rng =

Section =

Mtrs = 14 0160S 0230E 005, 14 0160S 0230E 999

Commodity =

Commodity Txt =

Pending Org =

Pend Org Decode =

Total Rows Returned: 0

TOWNSHIP 16 SOUTH RANGE 23 EAST OF THE GILA AND SALT RIVER MERIDIAN, ARIZONA

COCHISE COUNTY

STATUS OF PUBLIC DOMAIN
LAND AND MINERAL TITLES

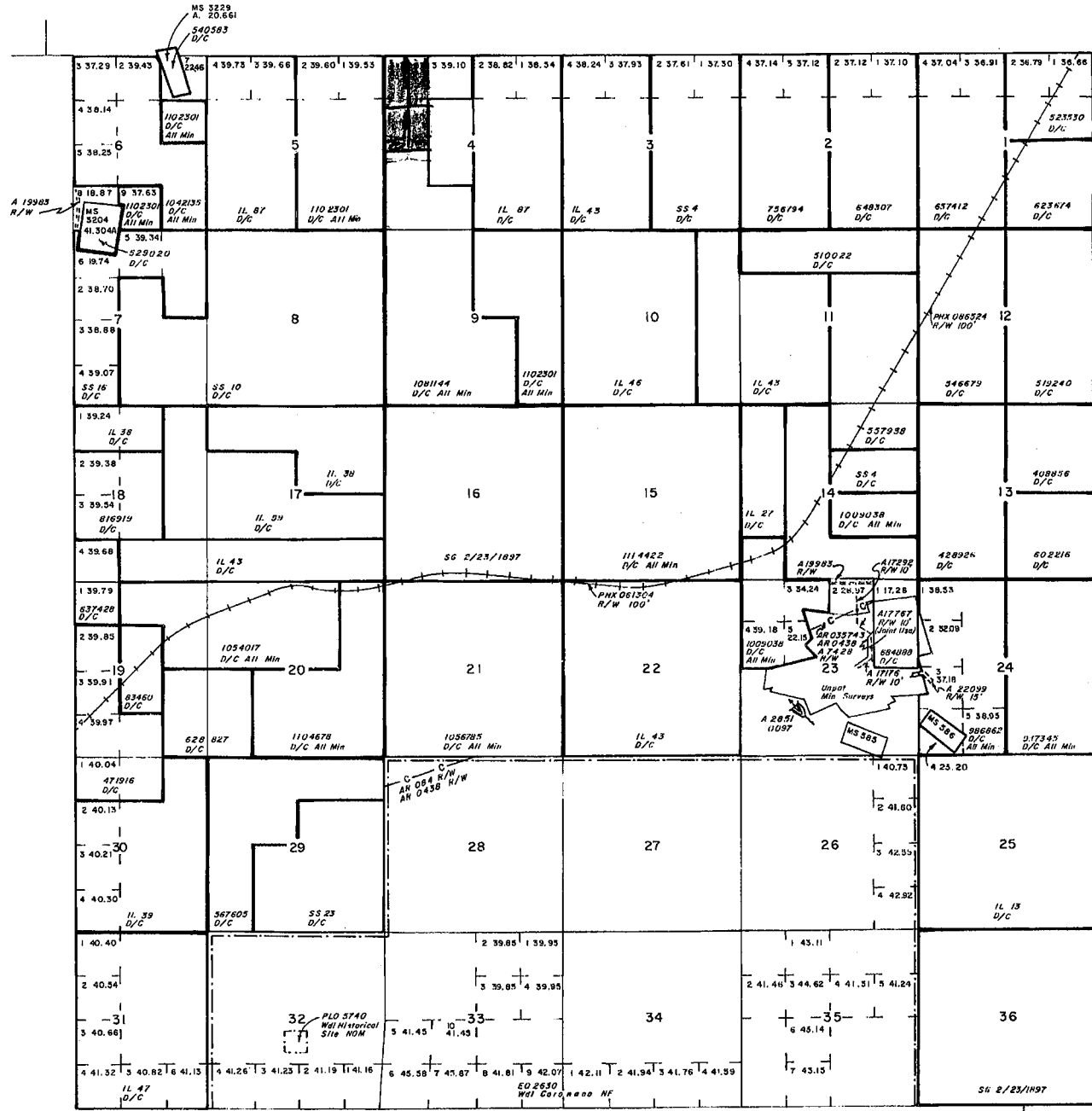

INDEX TO SEGREGATED TRACTS				
RESURVEY TRACT NO	ORIGINAL SURVEY			
	T	R	SEC	SUBDIVISION

FOR ORDERS EFFECTING DISPOSAL OR USE OF UNIDENTIFIED LANDS WITHDRAWN FOR CLASSIFICATION, MINERALS, WATER AND/OR OTHER PUBLIC PURPOSES, REFER TO INDEX OF MISCELLANEOUS DOCUMENTS.

DIST NO. 4

MDS 782 NE
783 NW
784 SW
785 SE

AZA 24124 SX Apin NOM
Sec 23, 24 For Exceptions to Unpat. MS Sg
F.R. 12/1987

CURRENT TO	BY

Lot. 31°59'36"N
Long. 109°56'41"W

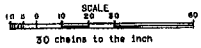

WARNING STATEMENT
This plat to the Bureau's Record of Titles, and should be used only as a graphic display of the townsite survey data. It does not warrant title changes which may have been effected by judicial, movements of rivers or other, bodies of water. Refer to the cadastral surveys for official survey information.

T. 16 S.
R. 23 E.

P.O. BOX 385
DRAGON, AZ 85609



RECEIVED
BLM AZ STATE OFFICE
2014 OCT 17 P 4: 15
PHOENIX, ARIZONA

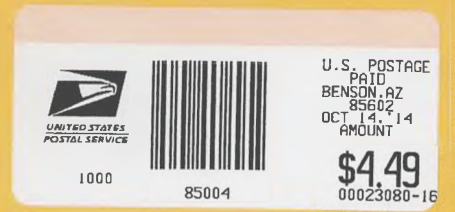

Bureau of Land Management
Arizona State Office
One North Central Ave. Suite 800
Phoenix, AZ 85004-4427